

**TEST REPORT** Job No./Report No TR2233862 Date: 10 January 2023 Page 1 of 93

**VOLT ELEKTRİK MOTORLARI SAN. VE TİC. A.Ş.**  
Kazım Karabekir Caddesi No:84 Kemalpaşa 35735 İZMİR

**To the attention of İpek İşler**

The following sample(s) was /were submitted and identified by/on behalf of the clients as:

Sample Submitted By : VOLT ELEKTRİK MOTORLARI SAN. VE TİC. A.Ş.  
Sample Description : See the following page.  
Brand Name : Volt Elektrik Motor  
Sample Receiving Date : 08 December 2022  
Testing Period : 08 December 2022 ~ 10 January 2023  
Test Requested : Selected test(s) as requested by client.  
Test Method : Please refer to next page(s)  
Test Result(s) : Please refer to next page(s)

Conclusion : Based on the performed tests on selected part of submitted samples, the results of Lead, Mercury, Cadmium, Hexavalent chromium, Polybrominated biphenyls (PBB), Polybrominated diphenyl ethers (PBDE), Bis(2-ethylhexyl) phthalate (DEHP), Butyl benzyl phthalate (BBP), Dibutyl phthalate (DBP), and Diisobutyl phthalate (DIBP) does not comply with the limits as set by Directive (EU) 2015/863 amending Annex II to Directive 2011/65/EU.

"This document is issued by the Company subject to its General Conditions of Service printed overleaf, available on request or accessible at [www.sgs.com/terms\\_and\\_conditions](http://www.sgs.com/terms_and_conditions) and, for electronic format documents, subject to Terms and Conditions for Electronic Documents at [www.sgs.com/terms-and-conditions/terms-e-document](http://www.sgs.com/terms-and-conditions/terms-e-document). Attention is drawn to the limitation of liability, indemnification and jurisdiction issues defined therein. Any holder of this document is advised that information contained hereon reflects the Company's findings at the time of its intervention only and within the limits of Client's instructions, if any. The Company's sole responsibility is to its Client and this document does not exonerate parties to a transaction from exercising all their rights and obligations under the transaction documents. Unsigned test reports are considered invalid. This document cannot be reproduced except in full, without prior written approval of the Company. Any unauthorized alteration, forgery or falsification of the content or appearance of this document is unlawful and offenders may be prosecuted to the fullest extent of the law. If it is important for the test result, the environmental conditions are specified in the test result table.

SGS applied shared risk decision rule.

SGS does not verify authenticity of any Brand/Trademark of products. Buyers must check if the product is genuine with the Brand/Trademark owner directly.

Turkish Accreditation Agency (TURKAK) is a signatory to the European co-operation for Accreditation (EA) Multilateral Agreement (MLA) and to the International Laboratory Accreditation Cooperation (ILAC) Mutual Recognition Arrangement (MRA) for the recognition of test reports.

Unless otherwise stated the results shown in this test report refer only to the sample(s) tested. Unless further specified in an individual contract the sample(s) retention time is 30 days."

In this Test Report tests marked (1) are included in the TURKAK Accreditation Scope of this Laboratory.

**TEST REPORT**

Job No./Report No TR2233862

Date: 10 January 2023

Page 2 of 93

The test results relate to the tested items only.  
Test reports without SGS seal and authorized signatures are invalid.

Issued in Istanbul  
Signed for and on behalf of  
SGS Supervise Gözetme Etüd  
Kontrol Servisleri A.Ş.

Mert Kurtuluş  
Hardline, C&H Customer Services Team Leader

Bora Şirinbilek  
Hardline & CPCH Testing Services Manager



## TEST REPORT

Job No./Report No TR2233862

Date: 10 January 2023

Page 3 of 93

### Test Part Description:

### CONCLUSION

<b>ENGINE AND ENGINE COMPONENT</b>		
<b>1</b>	<b>ENGINE COMPONENT</b>	
1.1	Silver Metal Kp30211000101 - 6313225 g ön (1)	PASS
1.2	Bronz Metal Ebt200630000 0.63 mm emaye coil wire h2 (2)	PASS
1.3	Bronz Metal Ebt 304000000 0.40mm emaye coil wire hcr 2m (3)	PASS
1.4	Bronz Metal Ebt4080000000.80 mm emaye coil wire thermex 240 (4)	PASS
1.5	Bronz Metal Ebt200950005 0.95 mm custom emaye coil wire (5)	PASS
1.6	Light beige Paper Myl1026800003 0,26 mm isonom nkn 80886 (9)	PASS
1.7	Black Dye Boy52200000 heat resistant paint 52200 (10)	PASS
1.8	Transparent Dye Tin672000000 wing heat paint thinner (11)	PASS
1.9	White Dye Vrn000000003 varnish aquanel (12)	PASS
1.10	Silver Metal Sacdk05d0095 0.50*95 mm dpk sliced sheet (13)	PASS
1.11	Transparent Plastic Pla00ul00001 z4 a6 without glass fiber (27)	PASS
1.12	Black Plastic Fbrp00000000ky small fiber (18)	PASS
1.13	Brown Paper Prbgm0000287y interphase paper (gm00000287) (21)	PASS
1.14	White Plastic Prk0003000402y 80 tip propeller cover (24)	PASS
1.15	White Plastic Akulon000000 z1 akulon k224 hg6 nat (25)	PASS
1.16	Grey Plastic Per00ul00001 4 no 19*147.5*9 ul (26)	PASS
1.17	White Paper Prbgm0000287yul interphase paper (31)	PASS
1.18	White Plastic Prk0002000202y 75 tip propeller cover (35)	PASS
1.19	Silver Metal Sac2050d140 0.50*140mm m270sliced sheet (38)	PASS
1.20	Silver Metal Main (no name)	PASS
<b>2</b>	<b>MEK3000K00001Y 3000D/D SMALL MECHANISM (14)</b>	
2.1	Black Plastic Mechanism main floor	PASS
2.2	Silver Metal Mechanism inner main	PASS
2.3	Silver Metal Mechanism inner spring	PASS
2.4	Silver Metal Mechanism inner tabs	PASS
2.5	Silver Metal Mechanism nail top floor	PASS
2.6	Silver Metal Mechanism nail rivet	PASS
<b>3</b>	<b>KABHT0D010000 1 MM2 HT450 SMOKE EVACUATION CABLE (8)</b>	
3.1	White Plastic Cable outer	PASS
3.2	White Textile Cable inner ground	PASS
3.3	Silver Metal Cable inner wire	PASS
<b>4</b>	<b>Klk20000001201 80/2 mon terminal box and nut (16)</b>	
4.1	Grey Plastic Terminal box ground	PASS
4.2	Grey Plastic Terminal box inner seal	PASS
4.3	Black Plastic Terminal box screw gasket	PASS
4.4	Black Plastic Terminal box screw gasket	PASS
4.5	Grey Plastic Terminal box screw	PASS

**TEST REPORT**

Job No./Report No TR2233862

Date: 10 January 2023

Page 4 of 93

**Test Part Description:**
**CONCLUSION**

4.6	Grey Plastic Terminal box screw nut	
4.7	Grey Plastic Terminal box screw connection	PASS
5	<b>GUK0065295025 6.6*3*1.4MM SILVER CONTACT (17)</b>	
5.1	Black Plastic Ignition main ground	PASS
5.2	Black Plastic Ignition strip top ring	PASS
5.3	Bronz Metal Ignition conductive strip	PASS
5.4	Bronz Metal Ignition conductive strip	PASS
5.5	Silver Metal Ignition conductive strip rivet	PASS
5.6	Gold Metal Ignition conductive strip rivet	PASS
5.7	Silver Metal Ignition conductive strip solder	PASS
5.8	Green Plastic Ignition cable	PASS
5.9	Silver Metal Ignition cable wire	PASS
5.10	Gold Metal Ignition cable socket end	PASS
6	<b>KLK20000006003 63-71-80-90-100 KK BODY 1XM20 RAKOR (22)</b>	
6.1	Grey Plastic Terminal box main ground	PASS
6.2	Grey Plastic Terminal box inner gasket	PASS
6.3	Black Plastic Terminal box screw gasket	PASS
6.4	Black Plastic Terminal box screw gasket	PASS
6.5	Grey Plastic Terminal box screw	PASS
6.6	Grey Plastic Terminal box screw nut	PASS
6.7	Grey Plastic Terminal box screw connection	PASS
7	<b>RAKOMRGES201 M20 RUL RAKOR (23)</b>	
7.1	Grey Plastic Terminal screw connection	PASS
7.2	Grey Plastic Terminal screw	PASS
7.3	Black Plastic Terminal screw gasket	PASS
7.4	Black Plastic Terminal screw gasket	PASS
8	<b>KLET203000UJLY 3 NO TRIFAZE TERMINAL (28)</b>	
8.1	Black Plastic Terminal main	PASS
8.2	Silver Metal Terminal screw	PASS
9	<b>KABA90020000UL 20 AWG BLACK UL CABLE 0.61 MM2 (34)</b>	
9.1	Yellow Plastic 20 awg cable macaron	PASS
9.2	Black white Plastic 20 awg cable	PASS
9.3	Silver Metal 20 awg cable wire	PASS
9.4	Gold Metal 20 awg cable end	PASS
10	<b>SEG117010000 17X1MM SHAFT SAFETY RING DIN 471 (36)</b>	
10.1	Silver Metal Ring rivet	PASS
10.2	Black Metal Shaft safety ring	PASS
11	<b>KABS00100000T CABLE1X1,50MM2 (6)</b>	
11.1	Yellow green Plastic Cable	PASS
11.2	Bronze Metal Cable wire	PASS

## TEST REPORT

Job No./Report No TR2233862

Date: 10 January 2023

Page 5 of 93

### Test Part Description:

### CONCLUSION

<u>Test Part Description:</u>	CONCLUSION
<b>12</b>	
<b>SMALL TERMINAL (NO NAME)</b>	
12.1 Black Plastic Terminal main	PASS
12.2 Silver Metal Terminal screw	PASS
<b>13</b>	
<b>VOLT ENGINE VM71-4</b>	
13.1 Silver Metal Engine protective box front cover	PASS
13.2 Silver Metal Engine protective box main floor	PASS
13.3 Black Plastic Engine protective box back cover	PASS
13.4 Black-grey Metal Engine protective box metal label	PASS
13.5 Grey Plastic Engine energy entry connection box	PASS
13.6 Grey Plastic Engine energy entry connection box gasket	PASS
13.7 Grey Plastic Engine energy entry connection box inside gasket	PASS
13.8 Black Plastic Engine energy entry cable crimping record gasket	PASS
13.9 Grey Plastic Engine energy entry cable crimping record	PASS
13.10 Grey Plastic Engine energy entry cable crimping record nut	PASS
13.11 Grey Plastic Engine energy entry cable crimping record cover	PASS
13.12 Black Plastic Engine energy entry cable crimping record inside gasket	PASS
13.13 Black Plastic Engine energy entry terminal	PASS
13.14 Silver Metal Engine energy entry terminal screw	PASS
13.15 Gold Metal Engine energy entry terminal stamp	PASS
13.16 White Plastic Engine fan propeller	PASS
13.17 Silver Metal Engine coil frame	PASS
13.18 Bronze Metal Engine coil wire	PASS
13.19 White Plastic Engine coil wire protective cover	PASS
13.20 Yellow Textile Engine coil wire fixing rope	PASS
13.21 Brown Paper Engine coil wire protective tape	PASS
13.22 White Paper Engine coil wire protective tape	PASS
13.23 Brown Plastic Engine coil cable macaron	PASS
13.24 White Plastic Engine coil cable macaron	PASS
13.25 Yellow Plastic Engine coil cable socket macaron	PASS
13.26 Gold Metal Engine cable end socket	PASS
13.27 Blue Plastic Engine cable	PASS
13.28 Black Plastic Engine cable	PASS
13.29 Brown Plastic Engine cable	PASS
13.30 Silver Metal Engine cable inside wire	PASS
13.31 Black Plastic Engine shaft gasket	FAIL
13.32 Black Metal Engine shaft gasket	PASS
13.33 Silver Metal Engine shaft	PASS
13.34 Silver Metal Engine shaft roller	PASS
13.35 Silver Metal Engine main floor	PASS

## TEST REPORT

Job No./Report No TR2233862

Date: 10 January 2023

Page 6 of 93

### Test Part Description:

### CONCLUSION

13.36	Silver Metal Engine shaft lock apparatus	
13.37	Silver Metal Engine box fixing screw	PASS
13.38	Silver Metal Engine box fixing screw	PASS
13.39	Silver Metal Engine box fixing screw	PASS
13.40	Silver Metal Engine box fixing screw	PASS
13.41	Silver Metal Engine box fixing screw	PASS
13.42	Silver Metal Engine box fixing nut	PASS
13.43	Silver Metal Engine box fixing nut	PASS
13.44	Silver Metal Engine box fixing stamp	PASS
13.45	Silver Metal Engine box fixing stamp	PASS
13.46	Black Metal Engine box fixing segment	PASS
13.47	Silver Metal Engine box fixing apparatus	PASS
13.48	Silver Metal Engine box fixing rivet	PASS
13.49	Grey Metal Engine protective box feet	PASS
13.50	Silver Metal Engine shaft roller inside stamp	PASS
13.51	Silver Metal Engine shaft roller inside ball	PASS
13.52	Silver Metal Engine shaft roller inside ball socket	PASS
13.53	Red Plastic Engine shaft end cover	PASS
14	<b>TERGM00036303 KRİMP 62308-2 (MIS) (37)</b>	
14.1	Silver Metal Main	PASS
15	<b>GUK0065295010 - 6,6*3*1,4 MM SILVER CONTACT (19)</b>	
15.1	Silver Metal Silver contact main	PASS
16	<b>KGFKP0000000Y-SMALL COMPLEX SILVER CONTACT FIBER (20)</b>	
16.1	Black Plastic Contact main panel	PASS
16.2	Bronze Metal Contact conductive strip	PASS
16.3	Bronze Metal Contact conductive strip	PASS
16.4	Bronze Metal Contact conductive strip	PASS
16.5	Silver Metal Contact tip	PASS
16.6	Silver Metal Contact solder	PASS
16.7	Green Plastic Contact cable	PASS
16.8	Silver Metal Contact cable wire	PASS
16.9	Gold Metal Contact cable socket end	PASS
16.10	Gold Metal Contact cable socket end	PASS

**TEST REPORT**

Job No./Report No TR2233862

Date: 10 January 2023

Page 7 of 93

<b>Test Item(s):</b>	<b>RESULTS</b>		
	<b>1.1</b>	<b>1.2</b>	<b>1.3</b>
Cadmium (Cd)	ND	ND	ND
Lead (Pb)	ND	ND	ND
Mercury (Hg)	ND	ND	ND
Hexavalent Chromium (Cr(VI)) (ppm) (for non metal)	NA	NA	NA
Hexavalent Chromium (Cr(VI)) ( $\mu\text{g}/\text{cm}^2$ ) (for metal)	ND	ND	ND
Flame Retardants			
<b>Sum of PBBs</b>	<b>NA</b>	<b>NA</b>	<b>NA</b>
Monobromobiphenyl	NA	NA	NA
Dibromobiphenyl	NA	NA	NA
Tribromobiphenyl	NA	NA	NA
Tetrabromobiphenyl	NA	NA	NA
Pentabromobiphenyl	NA	NA	NA
Hexabromobiphenyl	NA	NA	NA
Heptabromobiphenyl	NA	NA	NA
Octabromobiphenyl	NA	NA	NA
Nonabromobiphenyl	NA	NA	NA
Decabromobiphenyl	NA	NA	NA
<b>Sum of PBDEs</b>	<b>NA</b>	<b>NA</b>	<b>NA</b>
Monobromodiphenyl ether	NA	NA	NA
Dibromodiphenyl ether	NA	NA	NA
Tribromodiphenyl ether	NA	NA	NA
Tetrabromodiphenyl ether	NA	NA	NA
Pentabromodiphenyl ether	NA	NA	NA
Hexabromodiphenyl ether	NA	NA	NA
Heptabromodiphenyl ether	NA	NA	NA
Octabromodiphenyl ether	NA	NA	NA
Nonabromodiphenyl ether	NA	NA	NA
Decabromodiphenyl ether	NA	NA	NA
<b>Phthalates</b>	<b>NA</b>	<b>NA</b>	<b>NA</b>
Dibutyl phthalate (DBP)	NA	NA	NA
Butyl benzyl phthalate (BBP)	NA	NA	NA
Bis (2-ethylhexyl) phthalate (DEHP)	NA	NA	NA
Diisobutyl Phthalates (DIBP)	NA	NA	NA

Remarks:	ppm = Parts per million based on dry weight of sample (1 mg/kg = 0.0001%)		
	$\mu\text{g}/\text{cm}^2$ = Microgram per square centimeter		
	mg/kg with 50 cm <sup>2</sup> = Milligram per kilogram with 50 square centimetre		
	ND = Not detected (<MDL)	NA = Not applicable	NR = Not requested
	MDL = Method Detection Limit		

**TEST REPORT**

Job No./Report No TR2233862

Date: 10 January 2023

Page 8 of 93

<b>Test Item(s):</b>	<b>RESULTS</b>		
	<b>1.4</b>	<b>1.5</b>	<b>1.6</b>
Cadmium (Cd)	ND	ND	ND
Lead (Pb)	ND	ND	ND
Mercury (Hg)	ND	ND	ND
Hexavalent Chromium (Cr(VI)) (ppm) (for non metal)	NA	NA	ND
Hexavalent Chromium (Cr(VI)) (µg/cm <sup>2</sup> ) (for metal)	ND	ND	NA
Flame Retardants			
<b>Sum of PBBs</b>	<b>NA</b>	<b>NA</b>	<b>ND</b>
Monobromobiphenyl	NA	NA	ND
Dibromobiphenyl	NA	NA	ND
Tribromobiphenyl	NA	NA	ND
Tetrabromobiphenyl	NA	NA	ND
Pentabromobiphenyl	NA	NA	ND
Hexabromobiphenyl	NA	NA	ND
Heptabromobiphenyl	NA	NA	ND
Octabromobiphenyl	NA	NA	ND
Nonabromobiphenyl	NA	NA	ND
Decabromobiphenyl	NA	NA	ND
<b>Sum of PBDEs</b>	<b>NA</b>	<b>NA</b>	<b>ND</b>
Monobromodiphenyl ether	NA	NA	ND
Dibromodiphenyl ether	NA	NA	ND
Tribromodiphenyl ether	NA	NA	ND
Tetrabromodiphenyl ether	NA	NA	ND
Pentabromodiphenyl ether	NA	NA	ND
Hexabromodiphenyl ether	NA	NA	ND
Heptabromodiphenyl ether	NA	NA	ND
Octabromodiphenyl ether	NA	NA	ND
Nonabromodiphenyl ether	NA	NA	ND
Decabromodiphenyl ether	NA	NA	ND
<b>Phthalates</b>	<b>NA</b>	<b>NA</b>	<b>NA</b>
Dibutyl phthalate (DBP)	NA	NA	NA
Butyl benzyl phthalate (BBP)	NA	NA	NA
Bis (2-ethylhexyl) phthalate (DEHP)	NA	NA	NA
Diisobutyl Phthalates (DIBP)	NA	NA	NA

Remarks:	ppm = Parts per million based on dry weight of sample (1 mg/kg = 0.0001%)		
	µg/cm <sup>2</sup> = Microgram per square centimeter		
	mg/kg with 50 cm <sup>2</sup> = Milligram per kilogram with 50 square centimetre		
	ND = Not detected (<MDL)	NA = Not applicable	NR = Not requested
	MDL = Method Detection Limit		



**TEST REPORT**

Job No./Report No TR2233862

Date: 10 January 2023

Page 9 of 93

<b>Test Item(s):</b>	<b>RESULTS</b>		
	<b>1.7</b>	<b>1.8</b>	<b>1.9</b>
Cadmium (Cd)	ND	ND	ND
Lead (Pb)	ND	ND	ND
Mercury (Hg)	ND	ND	ND
Hexavalent Chromium (Cr(VI)) (ppm) (for non metal)	ND	ND	ND
Hexavalent Chromium (Cr(VI)) (µg/cm <sup>2</sup> ) (for metal)	NA	NA	NA
Flame Retardants			
<b>Sum of PBBs</b>	<b>ND</b>	<b>ND</b>	<b>ND</b>
Monobromobiphenyl	ND	ND	ND
Dibromobiphenyl	ND	ND	ND
Tribromobiphenyl	ND	ND	ND
Tetrabromobiphenyl	ND	ND	ND
Pentabromobiphenyl	ND	ND	ND
Hexabromobiphenyl	ND	ND	ND
Heptabromobiphenyl	ND	ND	ND
Octabromobiphenyl	ND	ND	ND
Nonabromobiphenyl	ND	ND	ND
Decabromobiphenyl	ND	ND	ND
<b>Sum of PBDEs</b>	<b>ND</b>	<b>ND</b>	<b>ND</b>
Monobromodiphenyl ether	ND	ND	ND
Dibromodiphenyl ether	ND	ND	ND
Tribromodiphenyl ether	ND	ND	ND
Tetrabromodiphenyl ether	ND	ND	ND
Pentabromodiphenyl ether	ND	ND	ND
Hexabromodiphenyl ether	ND	ND	ND
Heptabromodiphenyl ether	ND	ND	ND
Octabromodiphenyl ether	ND	ND	ND
Nonabromodiphenyl ether	ND	ND	ND
Decabromodiphenyl ether	ND	ND	ND
<b>Phthalates</b>	<b>ND</b>	<b>ND</b>	<b>ND</b>
Dibutyl phthalate (DBP)	ND	ND	ND
Butyl benzyl phthalate (BBP)	ND	ND	ND
Bis (2-ethylhexyl) phthalate (DEHP)	ND	ND	ND
Diisobutyl Phthalates (DIBP)	ND	ND	ND

Remarks:	ppm = Parts per million based on dry weight of sample (1 mg/kg = 0.0001%)		
	µg/cm <sup>2</sup> = Microgram per square centimeter		
	mg/kg with 50 cm <sup>2</sup> = Milligram per kilogram with 50 square centimetre		
	ND = Not detected (<MDL)	NA = Not applicable	NR = Not requested
	MDL = Method Detection Limit		

**TEST REPORT**

Job No./Report No TR2233862

Date: 10 January 2023

Page 10 of 93

<b>Test Item(s):</b>	<b>RESULTS</b>		
	<b>1.10</b>	<b>1.11</b>	<b>1.12</b>
Cadmium (Cd)	ND	ND	ND
Lead (Pb)	ND	ND	ND
Mercury (Hg)	ND	ND	ND
Hexavalent Chromium (Cr(VI)) (ppm) (for non metal)	NA	ND	ND
Hexavalent Chromium (Cr(VI)) ( $\mu\text{g}/\text{cm}^2$ ) (for metal)	ND	NA	NA
Flame Retardants			
<b>Sum of PBBs</b>	<b>NA</b>	<b>ND</b>	<b>ND</b>
Monobromobiphenyl	NA	ND	ND
Dibromobiphenyl	NA	ND	ND
Tribromobiphenyl	NA	ND	ND
Tetrabromobiphenyl	NA	ND	ND
Pentabromobiphenyl	NA	ND	ND
Hexabromobiphenyl	NA	ND	ND
Heptabromobiphenyl	NA	ND	ND
Octabromobiphenyl	NA	ND	ND
Nonabromobiphenyl	NA	ND	ND
Decabromobiphenyl	NA	ND	ND
<b>Sum of PBDEs</b>	<b>NA</b>	<b>ND</b>	<b>ND</b>
Monobromodiphenyl ether	NA	ND	ND
Dibromodiphenyl ether	NA	ND	ND
Tribromodiphenyl ether	NA	ND	ND
Tetrabromodiphenyl ether	NA	ND	ND
Pentabromodiphenyl ether	NA	ND	ND
Hexabromodiphenyl ether	NA	ND	ND
Heptabromodiphenyl ether	NA	ND	ND
Octabromodiphenyl ether	NA	ND	ND
Nonabromodiphenyl ether	NA	ND	ND
Decabromodiphenyl ether	NA	ND	ND
<b>Phthalates</b>	<b>NA</b>	<b>ND</b>	<b>ND</b>
Dibutyl phthalate (DBP)	NA	ND	ND
Butyl benzyl phthalate (BBP)	NA	ND	ND
Bis (2-ethylhexyl) phthalate (DEHP)	NA	ND	ND
Diisobutyl Phthalates (DIBP)	NA	ND	ND

Remarks:	ppm = Parts per million based on dry weight of sample (1 mg/kg = 0.0001%)		
	$\mu\text{g}/\text{cm}^2$ = Microgram per square centimeter		
	mg/kg with 50 cm <sup>2</sup> = Milligram per kilogram with 50 square centimetre		
	ND = Not detected (<MDL)	NA = Not applicable	NR = Not requested
	MDL = Method Detection Limit		

**TEST REPORT**

Job No./Report No TR2233862

Date: 10 January 2023

Page 11 of 93

<b>Test Item(s):</b>	<b>RESULTS</b>		
	<b>1.13</b>	<b>1.14</b>	<b>1.15</b>
Cadmium (Cd)	ND	ND	ND
Lead (Pb)	ND	ND	ND
Mercury (Hg)	ND	ND	ND
Hexavalent Chromium (Cr(VI)) (ppm) (for non metal)	ND	ND	ND
Hexavalent Chromium (Cr(VI)) ( $\mu\text{g}/\text{cm}^2$ ) (for metal)	NA	NA	NA
Flame Retardants			
<b>Sum of PBBs</b>	<b>ND</b>	<b>ND</b>	<b>ND</b>
Monobromobiphenyl	ND	ND	ND
Dibromobiphenyl	ND	ND	ND
Tribromobiphenyl	ND	ND	ND
Tetrabromobiphenyl	ND	ND	ND
Pentabromobiphenyl	ND	ND	ND
Hexabromobiphenyl	ND	ND	ND
Heptabromobiphenyl	ND	ND	ND
Octabromobiphenyl	ND	ND	ND
Nonabromobiphenyl	ND	ND	ND
Decabromobiphenyl	ND	ND	ND
<b>Sum of PBDEs</b>	<b>ND</b>	<b>ND</b>	<b>ND</b>
Monobromodiphenyl ether	ND	ND	ND
Dibromodiphenyl ether	ND	ND	ND
Tribromodiphenyl ether	ND	ND	ND
Tetrabromodiphenyl ether	ND	ND	ND
Pentabromodiphenyl ether	ND	ND	ND
Hexabromodiphenyl ether	ND	ND	ND
Heptabromodiphenyl ether	ND	ND	ND
Octabromodiphenyl ether	ND	ND	ND
Nonabromodiphenyl ether	ND	ND	ND
Decabromodiphenyl ether	ND	ND	ND
<b>Phthalates</b>	<b>NA</b>	<b>ND</b>	<b>ND</b>
Dibutyl phthalate (DBP)	NA	ND	ND
Butyl benzyl phthalate (BBP)	NA	ND	ND
Bis (2-ethylhexyl) phthalate (DEHP)	NA	ND	ND
Diisobutyl Phthalates (DIBP)	NA	ND	ND

Remarks:	ppm = Parts per million based on dry weight of sample (1 mg/kg = 0.0001%)		
	$\mu\text{g}/\text{cm}^2$ = Microgram per square centimeter		
	mg/kg with 50 cm <sup>2</sup> = Milligram per kilogram with 50 square centimetre		
	ND = Not detected (<MDL)	NA = Not applicable	NR = Not requested
	MDL = Method Detection Limit		

**TEST REPORT**

Job No./Report No TR2233862

Date: 10 January 2023

Page 12 of 93

<b>Test Item(s):</b>	<b>RESULTS</b>		
	<b>1.16</b>	<b>1.17</b>	<b>1.18</b>
Cadmium (Cd)	ND	ND	ND
Lead (Pb)	ND	ND	ND
Mercury (Hg)	ND	ND	ND
Hexavalent Chromium (Cr(VI)) (ppm) (for non metal)	ND	ND	ND
Hexavalent Chromium (Cr(VI)) ( $\mu\text{g}/\text{cm}^2$ ) (for metal)	NA	NA	NA
Flame Retardants			
<b>Sum of PBBs</b>	<b>ND</b>	<b>ND</b>	<b>ND</b>
Monobromobiphenyl	ND	ND	ND
Dibromobiphenyl	ND	ND	ND
Tribromobiphenyl	ND	ND	ND
Tetrabromobiphenyl	ND	ND	ND
Pentabromobiphenyl	ND	ND	ND
Hexabromobiphenyl	ND	ND	ND
Heptabromobiphenyl	ND	ND	ND
Octabromobiphenyl	ND	ND	ND
Nonabromobiphenyl	ND	ND	ND
Decabromobiphenyl	ND	ND	ND
<b>Sum of PBDEs</b>	<b>ND</b>	<b>ND</b>	<b>ND</b>
Monobromodiphenyl ether	ND	ND	ND
Dibromodiphenyl ether	ND	ND	ND
Tribromodiphenyl ether	ND	ND	ND
Tetrabromodiphenyl ether	ND	ND	ND
Pentabromodiphenyl ether	ND	ND	ND
Hexabromodiphenyl ether	ND	ND	ND
Heptabromodiphenyl ether	ND	ND	ND
Octabromodiphenyl ether	ND	ND	ND
Nonabromodiphenyl ether	ND	ND	ND
Decabromodiphenyl ether	ND	ND	ND
<b>Phthalates</b>	<b>ND</b>	<b>NA</b>	<b>ND</b>
Dibutyl phthalate (DBP)	ND	NA	ND
Butyl benzyl phthalate (BBP)	ND	NA	ND
Bis (2-ethylhexyl) phthalate (DEHP)	ND	NA	ND
Diisobutyl Phthalates (DIBP)	ND	NA	ND

Remarks:	ppm = Parts per million based on dry weight of sample (1 mg/kg = 0.0001%)		
	$\mu\text{g}/\text{cm}^2$ = Microgram per square centimeter		
	mg/kg with 50 cm <sup>2</sup> = Milligram per kilogram with 50 square centimetre		
	ND = Not detected (<MDL)	NA = Not applicable	NR = Not requested
	MDL = Method Detection Limit		

**TEST REPORT**

Job No./Report No TR2233862

Date: 10 January 2023

Page 13 of 93

<b>Test Item(s):</b>	<b>RESULTS</b>	
	<b>1.19</b>	<b>1.20</b>
Cadmium (Cd)	ND	ND
Lead (Pb)	ND	ND
Mercury (Hg)	ND	ND
Hexavalent Chromium (Cr(VI)) (ppm) (for non metal)	NA	NA
Hexavalent Chromium (Cr(VI)) ( $\mu\text{g}/\text{cm}^2$ ) (for metal)	ND	ND
Flame Retardants		
<b>Sum of PBBs</b>	<b>NA</b>	<b>NA</b>
Monobromobiphenyl	NA	NA
Dibromobiphenyl	NA	NA
Tribromobiphenyl	NA	NA
Tetrabromobiphenyl	NA	NA
Pentabromobiphenyl	NA	NA
Hexabromobiphenyl	NA	NA
Heptabromobiphenyl	NA	NA
Octabromobiphenyl	NA	NA
Nonabromobiphenyl	NA	NA
Decabromobiphenyl	NA	NA
<b>Sum of PBDEs</b>	<b>NA</b>	<b>NA</b>
Monobromodiphenyl ether	NA	NA
Dibromodiphenyl ether	NA	NA
Tribromodiphenyl ether	NA	NA
Tetrabromodiphenyl ether	NA	NA
Pentabromodiphenyl ether	NA	NA
Hexabromodiphenyl ether	NA	NA
Heptabromodiphenyl ether	NA	NA
Octabromodiphenyl ether	NA	NA
Nonabromodiphenyl ether	NA	NA
Decabromodiphenyl ether	NA	NA
<b>Phthalates</b>	<b>NA</b>	<b>NA</b>
Dibutyl phthalate (DBP)	NA	NA
Butyl benzyl phthalate (BBP)	NA	NA
Bis (2-ethylhexyl) phthalate (DEHP)	NA	NA
Diisobutyl Phthalates (DIBP)	NA	NA

Remarks:	ppm = Parts per million based on dry weight of sample (1 mg/kg = 0.0001%)		
	$\mu\text{g}/\text{cm}^2$ = Microgram per square centimeter		
	mg/kg with 50 cm <sup>2</sup> = Milligram per kilogram with 50 square centimetre		
	ND = Not detected (<MDL)	NA = Not applicable	NR = Not requested
	MDL = Method Detection Limit		

**TEST REPORT**

Job No./Report No TR2233862

Date: 10 January 2023

Page 14 of 93

<b>Test Item(s):</b>	<b>RESULTS</b>		
	<b>2.1</b>	<b>2.2</b>	<b>2.3</b>
Cadmium (Cd)	ND	ND	ND
Lead (Pb)	ND	ND	ND
Mercury (Hg)	ND	ND	ND
Hexavalent Chromium (Cr(VI)) (ppm) (for non metal)	ND	NA	NA
Hexavalent Chromium (Cr(VI)) (µg/cm <sup>2</sup> ) (for metal)	NA	ND	ND
Flame Retardants			
<b>Sum of PBBs</b>	<b>ND</b>	<b>NA</b>	<b>NA</b>
Monobromobiphenyl	ND	NA	NA
Dibromobiphenyl	ND	NA	NA
Tribromobiphenyl	ND	NA	NA
Tetrabromobiphenyl	ND	NA	NA
Pentabromobiphenyl	ND	NA	NA
Hexabromobiphenyl	ND	NA	NA
Heptabromobiphenyl	ND	NA	NA
Octabromobiphenyl	ND	NA	NA
Nonabromobiphenyl	ND	NA	NA
Decabromobiphenyl	ND	NA	NA
<b>Sum of PBDEs</b>	<b>ND</b>	<b>NA</b>	<b>NA</b>
Monobromodiphenyl ether	ND	NA	NA
Dibromodiphenyl ether	ND	NA	NA
Tribromodiphenyl ether	ND	NA	NA
Tetrabromodiphenyl ether	ND	NA	NA
Pentabromodiphenyl ether	ND	NA	NA
Hexabromodiphenyl ether	ND	NA	NA
Heptabromodiphenyl ether	ND	NA	NA
Octabromodiphenyl ether	ND	NA	NA
Nonabromodiphenyl ether	ND	NA	NA
Decabromodiphenyl ether	ND	NA	NA
<b>Phthalates</b>	<b>ND</b>	<b>NA</b>	<b>NA</b>
Dibutyl phthalate (DBP)	ND	NA	NA
Butyl benzyl phthalate (BBP)	ND	NA	NA
Bis (2-ethylhexyl) phthalate (DEHP)	ND	NA	NA
Diisobutyl Phthalates (DIBP)	ND	NA	NA

Remarks:	ppm = Parts per million based on dry weight of sample (1 mg/kg = 0.0001%)		
	µg/cm <sup>2</sup> = Microgram per square centimeter		
	mg/kg with 50 cm <sup>2</sup> = Milligram per kilogram with 50 square centimetre		
	ND = Not detected (<MDL)	NA = Not applicable	NR = Not requested
	MDL = Method Detection Limit		

**TEST REPORT**

Job No./Report No TR2233862

Date: 10 January 2023

Page 15 of 93

<b>Test Item(s):</b>	<b>RESULTS</b>		
	<b><u>2.4</u></b>	<b><u>2.5</u></b>	<b><u>2.6</u></b>
Cadmium (Cd)	ND	ND	ND
Lead (Pb)	ND	ND	ND
Mercury (Hg)	ND	ND	ND
Hexavalent Chromium (Cr(VI)) (ppm) (for non metal)	NA	NA	NA
Hexavalent Chromium (Cr(VI)) ( $\mu\text{g}/\text{cm}^2$ ) (for metal)	ND	ND	ND
Flame Retardants			
<b>Sum of PBBs</b>	<b>NA</b>	<b>NA</b>	<b>NA</b>
Monobromobiphenyl	NA	NA	NA
Dibromobiphenyl	NA	NA	NA
Tribromobiphenyl	NA	NA	NA
Tetrabromobiphenyl	NA	NA	NA
Pentabromobiphenyl	NA	NA	NA
Hexabromobiphenyl	NA	NA	NA
Heptabromobiphenyl	NA	NA	NA
Octabromobiphenyl	NA	NA	NA
Nonabromobiphenyl	NA	NA	NA
Decabromobiphenyl	NA	NA	NA
<b>Sum of PBDEs</b>	<b>NA</b>	<b>NA</b>	<b>NA</b>
Monobromodiphenyl ether	NA	NA	NA
Dibromodiphenyl ether	NA	NA	NA
Tribromodiphenyl ether	NA	NA	NA
Tetrabromodiphenyl ether	NA	NA	NA
Pentabromodiphenyl ether	NA	NA	NA
Hexabromodiphenyl ether	NA	NA	NA
Heptabromodiphenyl ether	NA	NA	NA
Octabromodiphenyl ether	NA	NA	NA
Nonabromodiphenyl ether	NA	NA	NA
Decabromodiphenyl ether	NA	NA	NA
<b>Phthalates</b>	<b>NA</b>	<b>NA</b>	<b>NA</b>
Dibutyl phthalate (DBP)	NA	NA	NA
Butyl benzyl phthalate (BBP)	NA	NA	NA
Bis (2-ethylhexyl) phthalate (DEHP)	NA	NA	NA
Diisobutyl Phthalates (DIBP)	NA	NA	NA

Remarks:	ppm = Parts per million based on dry weight of sample (1 mg/kg = 0.0001%)		
	$\mu\text{g}/\text{cm}^2$ = Microgram per square centimeter		
	mg/kg with 50 cm <sup>2</sup> = Milligram per kilogram with 50 square centimetre		
	ND = Not detected (<MDL)	NA = Not applicable	NR = Not requested
	MDL = Method Detection Limit		

**TEST REPORT**

Job No./Report No TR2233862

Date: 10 January 2023

Page 16 of 93

Test Item(s):	RESULTS		
	3.1	3.2	3.3
Cadmium (Cd)	ND	ND	ND
Lead (Pb)	ND	ND	ND
Mercury (Hg)	ND	ND	ND
Hexavalent Chromium (Cr(VI)) (ppm) (for non metal)	ND	ND	NA
Hexavalent Chromium (Cr(VI)) ( $\mu\text{g}/\text{cm}^2$ ) (for metal)	NA	NA	ND
Flame Retardants			
<b>Sum of PBBs</b>	<b>ND</b>	<b>ND</b>	<b>NA</b>
Monobromobiphenyl	ND	ND	NA
Dibromobiphenyl	ND	ND	NA
Tribromobiphenyl	ND	ND	NA
Tetrabromobiphenyl	ND	ND	NA
Pentabromobiphenyl	ND	ND	NA
Hexabromobiphenyl	ND	ND	NA
Heptabromobiphenyl	ND	ND	NA
Octabromobiphenyl	ND	ND	NA
Nonabromobiphenyl	ND	ND	NA
Decabromobiphenyl	ND	ND	NA
<b>Sum of PBDEs</b>	<b>ND</b>	<b>ND</b>	<b>NA</b>
Monobromodiphenyl ether	ND	ND	NA
Dibromodiphenyl ether	ND	ND	NA
Tribromodiphenyl ether	ND	ND	NA
Tetrabromodiphenyl ether	ND	ND	NA
Pentabromodiphenyl ether	ND	ND	NA
Hexabromodiphenyl ether	ND	ND	NA
Heptabromodiphenyl ether	ND	ND	NA
Octabromodiphenyl ether	ND	ND	NA
Nonabromodiphenyl ether	ND	ND	NA
Decabromodiphenyl ether	ND	ND	NA
<b>Phthalates</b>	<b>ND</b>	<b>NA</b>	<b>NA</b>
Dibutyl phthalate (DBP)	ND	NA	NA
Butyl benzyl phthalate (BBP)	ND	NA	NA
Bis (2-ethylhexyl) phthalate (DEHP)	ND	NA	NA
Diisobutyl Phthalates (DIBP)	ND	NA	NA

Remarks:	ppm = Parts per million based on dry weight of sample (1 mg/kg = 0.0001%)		
	$\mu\text{g}/\text{cm}^2$ = Microgram per square centimeter		
	mg/kg with 50 cm <sup>2</sup> = Milligram per kilogram with 50 square centimetre		
	ND = Not detected (<MDL)	NA = Not applicable	NR = Not requested
	MDL = Method Detection Limit		



**TEST REPORT**

Job No./Report No TR2233862

Date: 10 January 2023

Page 17 of 93

<b>Test Item(s):</b>	<b>RESULTS</b>		
	<b>4.1</b>	<b>4.2</b>	<b>4.3</b>
Cadmium (Cd)	ND	ND	ND
Lead (Pb)	ND	ND	ND
Mercury (Hg)	ND	ND	ND
Hexavalent Chromium (Cr(VI)) (ppm) (for non metal)	ND	ND	ND
Hexavalent Chromium (Cr(VI)) (µg/cm <sup>2</sup> ) (for metal)	NA	NA	NA
Flame Retardants			
<b>Sum of PBBs</b>	<b>ND</b>	<b>ND</b>	<b>ND</b>
Monobromobiphenyl	ND	ND	ND
Dibromobiphenyl	ND	ND	ND
Tribromobiphenyl	ND	ND	ND
Tetrabromobiphenyl	ND	ND	ND
Pentabromobiphenyl	ND	ND	ND
Hexabromobiphenyl	ND	ND	ND
Heptabromobiphenyl	ND	ND	ND
Octabromobiphenyl	ND	ND	ND
Nonabromobiphenyl	ND	ND	ND
Decabromobiphenyl	ND	ND	ND
<b>Sum of PBDEs</b>	<b>ND</b>	<b>ND</b>	<b>ND</b>
Monobromodiphenyl ether	ND	ND	ND
Dibromodiphenyl ether	ND	ND	ND
Tribromodiphenyl ether	ND	ND	ND
Tetrabromodiphenyl ether	ND	ND	ND
Pentabromodiphenyl ether	ND	ND	ND
Hexabromodiphenyl ether	ND	ND	ND
Heptabromodiphenyl ether	ND	ND	ND
Octabromodiphenyl ether	ND	ND	ND
Nonabromodiphenyl ether	ND	ND	ND
Decabromodiphenyl ether	ND	ND	ND
<b>Phthalates</b>	<b>ND</b>	<b>ND</b>	<b>ND</b>
Dibutyl phthalate (DBP)	ND	ND	ND
Butyl benzyl phthalate (BBP)	ND	ND	ND
Bis (2-ethylhexyl) phthalate (DEHP)	ND	ND	ND
Diisobutyl Phthalates (DIBP)	ND	ND	ND

Remarks:	ppm = Parts per million based on dry weight of sample (1 mg/kg = 0.0001%)		
	µg/cm <sup>2</sup> = Microgram per square centimeter		
	mg/kg with 50 cm <sup>2</sup> = Milligram per kilogram with 50 square centimetre		
	ND = Not detected (<MDL)	NA = Not applicable	NR = Not requested
	MDL = Method Detection Limit		

**TEST REPORT**

Job No./Report No TR2233862

Date: 10 January 2023

Page 18 of 93

<b>Test Item(s):</b>	<b>RESULTS</b>		
	<b>4.4</b>	<b>4.5</b>	<b>4.6</b>
Cadmium (Cd)	ND	ND	ND
Lead (Pb)	ND	ND	ND
Mercury (Hg)	ND	ND	ND
Hexavalent Chromium (Cr(VI)) (ppm) (for non metal)	ND	ND	ND
Hexavalent Chromium (Cr(VI)) ( $\mu\text{g}/\text{cm}^2$ ) (for metal)	NA	NA	NA
Flame Retardants			
<b>Sum of PBBs</b>	<b>ND</b>	<b>ND</b>	<b>ND</b>
Monobromobiphenyl	ND	ND	ND
Dibromobiphenyl	ND	ND	ND
Tribromobiphenyl	ND	ND	ND
Tetrabromobiphenyl	ND	ND	ND
Pentabromobiphenyl	ND	ND	ND
Hexabromobiphenyl	ND	ND	ND
Heptabromobiphenyl	ND	ND	ND
Octabromobiphenyl	ND	ND	ND
Nonabromobiphenyl	ND	ND	ND
Decabromobiphenyl	ND	ND	ND
<b>Sum of PBDEs</b>	<b>ND</b>	<b>ND</b>	<b>ND</b>
Monobromodiphenyl ether	ND	ND	ND
Dibromodiphenyl ether	ND	ND	ND
Tribromodiphenyl ether	ND	ND	ND
Tetrabromodiphenyl ether	ND	ND	ND
Pentabromodiphenyl ether	ND	ND	ND
Hexabromodiphenyl ether	ND	ND	ND
Heptabromodiphenyl ether	ND	ND	ND
Octabromodiphenyl ether	ND	ND	ND
Nonabromodiphenyl ether	ND	ND	ND
Decabromodiphenyl ether	ND	ND	ND
<b>Phthalates</b>	<b>ND</b>	<b>ND</b>	<b>ND</b>
Dibutyl phthalate (DBP)	ND	ND	ND
Butyl benzyl phthalate (BBP)	ND	ND	ND
Bis (2-ethylhexyl) phthalate (DEHP)	ND	ND	ND
Diisobutyl Phthalates (DIBP)	ND	ND	ND

Remarks:	ppm = Parts per million based on dry weight of sample (1 mg/kg = 0.0001%)		
	$\mu\text{g}/\text{cm}^2$ = Microgram per square centimeter		
	mg/kg with 50 cm <sup>2</sup> = Milligram per kilogram with 50 square centimetre		
	ND = Not detected (<MDL)	NA = Not applicable	NR = Not requested
	MDL = Method Detection Limit		

**TEST REPORT**

Job No./Report No TR2233862

Date: 10 January 2023

Page 19 of 93

<b>Test Item(s):</b>	<b>RESULTS</b>
	<b><u>4.7</u></b>
Cadmium (Cd)	ND
Lead (Pb)	ND
Mercury (Hg)	ND
Hexavalent Chromium (Cr(VI)) (ppm) (for non metal)	ND
Hexavalent Chromium (Cr(VI)) ( $\mu\text{g}/\text{cm}^2$ ) (for metal)	NA
Flame Retardants	
<b>Sum of PBBs</b>	<b>ND</b>
Monobromobiphenyl	ND
Dibromobiphenyl	ND
Tribromobiphenyl	ND
Tetrabromobiphenyl	ND
Pentabromobiphenyl	ND
Hexabromobiphenyl	ND
Heptabromobiphenyl	ND
Octabromobiphenyl	ND
Nonabromobiphenyl	ND
Decabromobiphenyl	ND
<b>Sum of PBDEs</b>	<b>ND</b>
Monobromodiphenyl ether	ND
Dibromodiphenyl ether	ND
Tribromodiphenyl ether	ND
Tetrabromodiphenyl ether	ND
Pentabromodiphenyl ether	ND
Hexabromodiphenyl ether	ND
Heptabromodiphenyl ether	ND
Octabromodiphenyl ether	ND
Nonabromodiphenyl ether	ND
Decabromodiphenyl ether	ND
<b>Phthalates</b>	<b>ND</b>
Dibutyl phthalate (DBP)	ND
Butyl benzyl phthalate (BBP)	ND
Bis (2-ethylhexyl) phthalate (DEHP)	ND
Diisobutyl Phthalates (DIBP)	ND

Remarks:	ppm = Parts per million based on dry weight of sample (1 mg/kg = 0.0001%)		
	$\mu\text{g}/\text{cm}^2$ = Microgram per square centimeter		
	mg/kg with 50 cm <sup>2</sup> = Milligram per kilogram with 50 square centimetre		
	ND = Not detected (<MDL)	NA = Not applicable	NR = Not requested
	MDL = Method Detection Limit		

**TEST REPORT**

Job No./Report No TR2233862

Date: 10 January 2023

Page 20 of 93

<b>Test Item(s):</b>	<b>RESULTS</b>		
	<b>5.1</b>	<b>5.2</b>	<b>5.3</b>
Cadmium (Cd)	ND	ND	ND
Lead (Pb)	ND	ND	ND
Mercury (Hg)	ND	ND	ND
Hexavalent Chromium (Cr(VI)) (ppm) (for non metal)	ND	ND	NA
Hexavalent Chromium (Cr(VI)) (µg/cm <sup>2</sup> ) (for metal)	NA	NA	ND
Flame Retardants			
<b>Sum of PBBs</b>	<b>ND</b>	<b>ND</b>	<b>NA</b>
Monobromobiphenyl	ND	ND	NA
Dibromobiphenyl	ND	ND	NA
Tribromobiphenyl	ND	ND	NA
Tetrabromobiphenyl	ND	ND	NA
Pentabromobiphenyl	ND	ND	NA
Hexabromobiphenyl	ND	ND	NA
Heptabromobiphenyl	ND	ND	NA
Octabromobiphenyl	ND	ND	NA
Nonabromobiphenyl	ND	ND	NA
Decabromobiphenyl	ND	ND	NA
<b>Sum of PBDEs</b>	<b>ND</b>	<b>ND</b>	<b>NA</b>
Monobromodiphenyl ether	ND	ND	NA
Dibromodiphenyl ether	ND	ND	NA
Tribromodiphenyl ether	ND	ND	NA
Tetrabromodiphenyl ether	ND	ND	NA
Pentabromodiphenyl ether	ND	ND	NA
Hexabromodiphenyl ether	ND	ND	NA
Heptabromodiphenyl ether	ND	ND	NA
Octabromodiphenyl ether	ND	ND	NA
Nonabromodiphenyl ether	ND	ND	NA
Decabromodiphenyl ether	ND	ND	NA
<b>Phthalates</b>	<b>ND</b>	<b>ND</b>	<b>NA</b>
Dibutyl phthalate (DBP)	ND	ND	NA
Butyl benzyl phthalate (BBP)	ND	ND	NA
Bis (2-ethylhexyl) phthalate (DEHP)	ND	ND	NA
Diisobutyl Phthalates (DIBP)	ND	ND	NA

Remarks:	ppm = Parts per million based on dry weight of sample (1 mg/kg = 0.0001%)		
	µg/cm <sup>2</sup> = Microgram per square centimeter		
	mg/kg with 50 cm <sup>2</sup> = Milligram per kilogram with 50 square centimetre		
	ND = Not detected (<MDL)	NA = Not applicable	NR = Not requested
	MDL = Method Detection Limit		

**TEST REPORT**

Job No./Report No TR2233862

Date: 10 January 2023

Page 21 of 93

<b>Test Item(s):</b>	<b>RESULTS</b>		
	<b>5.4</b>	<b>5.5</b>	<b>5.6</b>
Cadmium (Cd)	ND	ND	ND
Lead (Pb)	ND	ND	ND
Mercury (Hg)	ND	ND	ND
Hexavalent Chromium (Cr(VI)) (ppm) (for non metal)	NA	NA	NA
Hexavalent Chromium (Cr(VI)) (µg/cm <sup>2</sup> ) (for metal)	ND	ND	ND
Flame Retardants			
<b>Sum of PBBs</b>	<b>NA</b>	<b>NA</b>	<b>NA</b>
Monobromobiphenyl	NA	NA	NA
Dibromobiphenyl	NA	NA	NA
Tribromobiphenyl	NA	NA	NA
Tetrabromobiphenyl	NA	NA	NA
Pentabromobiphenyl	NA	NA	NA
Hexabromobiphenyl	NA	NA	NA
Heptabromobiphenyl	NA	NA	NA
Octabromobiphenyl	NA	NA	NA
Nonabromobiphenyl	NA	NA	NA
Decabromobiphenyl	NA	NA	NA
<b>Sum of PBDEs</b>	<b>NA</b>	<b>NA</b>	<b>NA</b>
Monobromodiphenyl ether	NA	NA	NA
Dibromodiphenyl ether	NA	NA	NA
Tribromodiphenyl ether	NA	NA	NA
Tetrabromodiphenyl ether	NA	NA	NA
Pentabromodiphenyl ether	NA	NA	NA
Hexabromodiphenyl ether	NA	NA	NA
Heptabromodiphenyl ether	NA	NA	NA
Octabromodiphenyl ether	NA	NA	NA
Nonabromodiphenyl ether	NA	NA	NA
Decabromodiphenyl ether	NA	NA	NA
<b>Phthalates</b>	<b>NA</b>	<b>NA</b>	<b>NA</b>
Dibutyl phthalate (DBP)	NA	NA	NA
Butyl benzyl phthalate (BBP)	NA	NA	NA
Bis (2-ethylhexyl) phthalate (DEHP)	NA	NA	NA
Diisobutyl Phthalates (DIBP)	NA	NA	NA

Remarks:	ppm = Parts per million based on dry weight of sample (1 mg/kg = 0.0001%)		
	µg/cm <sup>2</sup> = Microgram per square centimeter		
	mg/kg with 50 cm <sup>2</sup> = Milligram per kilogram with 50 square centimetre		
	ND = Not detected (<MDL)	NA = Not applicable	NR = Not requested
	MDL = Method Detection Limit		

**TEST REPORT**

Job No./Report No TR2233862

Date: 10 January 2023

Page 22 of 93

<b>Test Item(s):</b>	<b>RESULTS</b>		
	<b>5.7</b>	<b>5.8</b>	<b>5.9</b>
Cadmium (Cd)	ND	ND	ND
Lead (Pb)	ND	ND	ND
Mercury (Hg)	ND	ND	ND
Hexavalent Chromium (Cr(VI)) (ppm) (for non metal)	NA	ND	NA
Hexavalent Chromium (Cr(VI)) (µg/cm <sup>2</sup> ) (for metal)	ND	NA	ND
Flame Retardants			
<b>Sum of PBBs</b>	<b>NA</b>	<b>ND</b>	<b>NA</b>
Monobromobiphenyl	NA	ND	NA
Dibromobiphenyl	NA	ND	NA
Tribromobiphenyl	NA	ND	NA
Tetrabromobiphenyl	NA	ND	NA
Pentabromobiphenyl	NA	ND	NA
Hexabromobiphenyl	NA	ND	NA
Heptabromobiphenyl	NA	ND	NA
Octabromobiphenyl	NA	ND	NA
Nonabromobiphenyl	NA	ND	NA
Decabromobiphenyl	NA	ND	NA
<b>Sum of PBDEs</b>	<b>NA</b>	<b>ND</b>	<b>NA</b>
Monobromodiphenyl ether	NA	ND	NA
Dibromodiphenyl ether	NA	ND	NA
Tribromodiphenyl ether	NA	ND	NA
Tetrabromodiphenyl ether	NA	ND	NA
Pentabromodiphenyl ether	NA	ND	NA
Hexabromodiphenyl ether	NA	ND	NA
Heptabromodiphenyl ether	NA	ND	NA
Octabromodiphenyl ether	NA	ND	NA
Nonabromodiphenyl ether	NA	ND	NA
Decabromodiphenyl ether	NA	ND	NA
<b>Phthalates</b>	<b>NA</b>	<b>ND</b>	<b>NA</b>
Dibutyl phthalate (DBP)	NA	ND	NA
Butyl benzyl phthalate (BBP)	NA	ND	NA
Bis (2-ethylhexyl) phthalate (DEHP)	NA	ND	NA
Diisobutyl Phthalates (DIBP)	NA	ND	NA

Remarks:	ppm = Parts per million based on dry weight of sample (1 mg/kg = 0.0001%)		
	µg/cm <sup>2</sup> = Microgram per square centimeter		
	mg/kg with 50 cm <sup>2</sup> = Milligram per kilogram with 50 square centimetre		
	ND = Not detected (<MDL)	NA = Not applicable	NR = Not requested
	MDL = Method Detection Limit		

**TEST REPORT**

Job No./Report No TR2233862

Date: 10 January 2023

Page 23 of 93

<b>Test Item(s):</b>	<b>RESULTS</b>
	<b><u>5.10</u></b>
Cadmium (Cd)	ND
Lead (Pb)	ND
Mercury (Hg)	ND
Hexavalent Chromium (Cr(VI)) (ppm) (for non metal)	NA
Hexavalent Chromium (Cr(VI)) ( $\mu\text{g}/\text{cm}^2$ ) (for metal)	ND
Flame Retardants	
<b>Sum of PBBs</b>	<b>NA</b>
Monobromobiphenyl	NA
Dibromobiphenyl	NA
Tribromobiphenyl	NA
Tetrabromobiphenyl	NA
Pentabromobiphenyl	NA
Hexabromobiphenyl	NA
Heptabromobiphenyl	NA
Octabromobiphenyl	NA
Nonabromobiphenyl	NA
Decabromobiphenyl	NA
<b>Sum of PBDEs</b>	<b>NA</b>
Monobromodiphenyl ether	NA
Dibromodiphenyl ether	NA
Tribromodiphenyl ether	NA
Tetrabromodiphenyl ether	NA
Pentabromodiphenyl ether	NA
Hexabromodiphenyl ether	NA
Heptabromodiphenyl ether	NA
Octabromodiphenyl ether	NA
Nonabromodiphenyl ether	NA
Decabromodiphenyl ether	NA
<b>Phthalates</b>	<b>NA</b>
Dibutyl phthalate (DBP)	NA
Butyl benzyl phthalate (BBP)	NA
Bis (2-ethylhexyl) phthalate (DEHP)	NA
Diisobutyl Phthalates (DIBP)	NA

Remarks:	ppm = Parts per million based on dry weight of sample (1 mg/kg = 0.0001%)		
	$\mu\text{g}/\text{cm}^2$ = Microgram per square centimeter		
	mg/kg with 50 cm <sup>2</sup> = Milligram per kilogram with 50 square centimetre		
	ND = Not detected (<MDL)	NA = Not applicable	NR = Not requested
	MDL = Method Detection Limit		

**TEST REPORT**

Job No./Report No TR2233862

Date: 10 January 2023

Page 24 of 93

<b>Test Item(s):</b>	<b>RESULTS</b>		
	<b>6.1</b>	<b>6.2</b>	<b>6.3</b>
Cadmium (Cd)	ND	ND	ND
Lead (Pb)	ND	ND	ND
Mercury (Hg)	ND	ND	ND
Hexavalent Chromium (Cr(VI)) (ppm) (for non metal)	ND	ND	ND
Hexavalent Chromium (Cr(VI)) (µg/cm <sup>2</sup> ) (for metal)	NA	NA	NA
Flame Retardants			
<b>Sum of PBBs</b>	<b>ND</b>	<b>ND</b>	<b>ND</b>
Monobromobiphenyl	ND	ND	ND
Dibromobiphenyl	ND	ND	ND
Tribromobiphenyl	ND	ND	ND
Tetrabromobiphenyl	ND	ND	ND
Pentabromobiphenyl	ND	ND	ND
Hexabromobiphenyl	ND	ND	ND
Heptabromobiphenyl	ND	ND	ND
Octabromobiphenyl	ND	ND	ND
Nonabromobiphenyl	ND	ND	ND
Decabromobiphenyl	ND	ND	ND
<b>Sum of PBDEs</b>	<b>ND</b>	<b>ND</b>	<b>ND</b>
Monobromodiphenyl ether	ND	ND	ND
Dibromodiphenyl ether	ND	ND	ND
Tribromodiphenyl ether	ND	ND	ND
Tetrabromodiphenyl ether	ND	ND	ND
Pentabromodiphenyl ether	ND	ND	ND
Hexabromodiphenyl ether	ND	ND	ND
Heptabromodiphenyl ether	ND	ND	ND
Octabromodiphenyl ether	ND	ND	ND
Nonabromodiphenyl ether	ND	ND	ND
Decabromodiphenyl ether	ND	ND	ND
<b>Phthalates</b>	<b>ND</b>	<b>ND</b>	<b>ND</b>
Dibutyl phthalate (DBP)	ND	ND	ND
Butyl benzyl phthalate (BBP)	ND	ND	ND
Bis (2-ethylhexyl) phthalate (DEHP)	ND	ND	ND
Diisobutyl Phthalates (DIBP)	ND	ND	ND

Remarks:	ppm = Parts per million based on dry weight of sample (1 mg/kg = 0.0001%)		
	µg/cm <sup>2</sup> = Microgram per square centimeter		
	mg/kg with 50 cm <sup>2</sup> = Milligram per kilogram with 50 square centimetre		
	ND = Not detected (<MDL)	NA = Not applicable	NR = Not requested
	MDL = Method Detection Limit		



**TEST REPORT**

Job No./Report No TR2233862

Date: 10 January 2023

Page 25 of 93

<b>Test Item(s):</b>	<b>RESULTS</b>		
	<b>6.4</b>	<b>6.5</b>	<b>6.6</b>
Cadmium (Cd)	ND	ND	ND
Lead (Pb)	ND	ND	ND
Mercury (Hg)	ND	ND	ND
Hexavalent Chromium (Cr(VI)) (ppm) (for non metal)	ND	ND	ND
Hexavalent Chromium (Cr(VI)) ( $\mu\text{g}/\text{cm}^2$ ) (for metal)	NA	NA	NA
Flame Retardants			
<b>Sum of PBBs</b>	<b>ND</b>	<b>ND</b>	<b>ND</b>
Monobromobiphenyl	ND	ND	ND
Dibromobiphenyl	ND	ND	ND
Tribromobiphenyl	ND	ND	ND
Tetrabromobiphenyl	ND	ND	ND
Pentabromobiphenyl	ND	ND	ND
Hexabromobiphenyl	ND	ND	ND
Heptabromobiphenyl	ND	ND	ND
Octabromobiphenyl	ND	ND	ND
Nonabromobiphenyl	ND	ND	ND
Decabromobiphenyl	ND	ND	ND
<b>Sum of PBDEs</b>	<b>ND</b>	<b>ND</b>	<b>ND</b>
Monobromodiphenyl ether	ND	ND	ND
Dibromodiphenyl ether	ND	ND	ND
Tribromodiphenyl ether	ND	ND	ND
Tetrabromodiphenyl ether	ND	ND	ND
Pentabromodiphenyl ether	ND	ND	ND
Hexabromodiphenyl ether	ND	ND	ND
Heptabromodiphenyl ether	ND	ND	ND
Octabromodiphenyl ether	ND	ND	ND
Nonabromodiphenyl ether	ND	ND	ND
Decabromodiphenyl ether	ND	ND	ND
<b>Phthalates</b>	<b>ND</b>	<b>ND</b>	<b>ND</b>
Dibutyl phthalate (DBP)	ND	ND	ND
Butyl benzyl phthalate (BBP)	ND	ND	ND
Bis (2-ethylhexyl) phthalate (DEHP)	ND	ND	ND
Diisobutyl Phthalates (DIBP)	ND	ND	ND

Remarks:	ppm = Parts per million based on dry weight of sample (1 mg/kg = 0.0001%)		
	$\mu\text{g}/\text{cm}^2$ = Microgram per square centimeter		
	mg/kg with 50 cm <sup>2</sup> = Milligram per kilogram with 50 square centimetre		
	ND = Not detected (<MDL)	NA = Not applicable	NR = Not requested
	MDL = Method Detection Limit		

**TEST REPORT**

Job No./Report No TR2233862

Date: 10 January 2023

Page 26 of 93

<b>Test Item(s):</b>	<b>RESULTS</b>
	<b>6.7</b>
Cadmium (Cd)	ND
Lead (Pb)	ND
Mercury (Hg)	ND
Hexavalent Chromium (Cr(VI)) (ppm) (for non metal)	ND
Hexavalent Chromium (Cr(VI)) ( $\mu\text{g}/\text{cm}^2$ ) (for metal)	NA
Flame Retardants	
<b>Sum of PBBs</b>	<b>ND</b>
Monobromobiphenyl	ND
Dibromobiphenyl	ND
Tribromobiphenyl	ND
Tetrabromobiphenyl	ND
Pentabromobiphenyl	ND
Hexabromobiphenyl	ND
Heptabromobiphenyl	ND
Octabromobiphenyl	ND
Nonabromobiphenyl	ND
Decabromobiphenyl	ND
<b>Sum of PBDEs</b>	<b>ND</b>
Monobromodiphenyl ether	ND
Dibromodiphenyl ether	ND
Tribromodiphenyl ether	ND
Tetrabromodiphenyl ether	ND
Pentabromodiphenyl ether	ND
Hexabromodiphenyl ether	ND
Heptabromodiphenyl ether	ND
Octabromodiphenyl ether	ND
Nonabromodiphenyl ether	ND
Decabromodiphenyl ether	ND
<b>Phthalates</b>	<b>ND</b>
Dibutyl phthalate (DBP)	ND
Butyl benzyl phthalate (BBP)	ND
Bis (2-ethylhexyl) phthalate (DEHP)	ND
Diisobutyl Phthalates (DIBP)	ND

Remarks:	ppm = Parts per million based on dry weight of sample (1 mg/kg = 0.0001%)		
	$\mu\text{g}/\text{cm}^2$ = Microgram per square centimeter		
	mg/kg with 50 cm <sup>2</sup> = Milligram per kilogram with 50 square centimetre		
	ND = Not detected (<MDL)	NA = Not applicable	NR = Not requested
	MDL = Method Detection Limit		

**TEST REPORT**

Job No./Report No TR2233862

Date: 10 January 2023

Page 27 of 93

<b>Test Item(s):</b>	<b>RESULTS</b>		
	<b>7.1</b>	<b>7.2</b>	<b>7.3</b>
Cadmium (Cd)	ND	ND	ND
Lead (Pb)	ND	ND	ND
Mercury (Hg)	ND	ND	ND
Hexavalent Chromium (Cr(VI)) (ppm) (for non metal)	ND	ND	ND
Hexavalent Chromium (Cr(VI)) (µg/cm <sup>2</sup> ) (for metal)	NA	NA	NA
Flame Retardants			
<b>Sum of PBBs</b>	<b>ND</b>	<b>ND</b>	<b>ND</b>
Monobromobiphenyl	ND	ND	ND
Dibromobiphenyl	ND	ND	ND
Tribromobiphenyl	ND	ND	ND
Tetrabromobiphenyl	ND	ND	ND
Pentabromobiphenyl	ND	ND	ND
Hexabromobiphenyl	ND	ND	ND
Heptabromobiphenyl	ND	ND	ND
Octabromobiphenyl	ND	ND	ND
Nonabromobiphenyl	ND	ND	ND
Decabromobiphenyl	ND	ND	ND
<b>Sum of PBDEs</b>	<b>ND</b>	<b>ND</b>	<b>ND</b>
Monobromodiphenyl ether	ND	ND	ND
Dibromodiphenyl ether	ND	ND	ND
Tribromodiphenyl ether	ND	ND	ND
Tetrabromodiphenyl ether	ND	ND	ND
Pentabromodiphenyl ether	ND	ND	ND
Hexabromodiphenyl ether	ND	ND	ND
Heptabromodiphenyl ether	ND	ND	ND
Octabromodiphenyl ether	ND	ND	ND
Nonabromodiphenyl ether	ND	ND	ND
Decabromodiphenyl ether	ND	ND	ND
<b>Phthalates</b>	<b>ND</b>	<b>ND</b>	<b>ND</b>
Dibutyl phthalate (DBP)	ND	ND	ND
Butyl benzyl phthalate (BBP)	ND	ND	ND
Bis (2-ethylhexyl) phthalate (DEHP)	ND	ND	ND
Diisobutyl Phthalates (DIBP)	ND	ND	ND

Remarks:	ppm = Parts per million based on dry weight of sample (1 mg/kg = 0.0001%)		
	µg/cm <sup>2</sup> = Microgram per square centimeter		
	mg/kg with 50 cm <sup>2</sup> = Milligram per kilogram with 50 square centimetre		
	ND = Not detected (<MDL)	NA = Not applicable	NR = Not requested
	MDL = Method Detection Limit		

**TEST REPORT**

Job No./Report No TR2233862

Date: 10 January 2023

Page 28 of 93

<b>Test Item(s):</b>	<b>RESULTS</b>
	<b><u>7.4</u></b>
Cadmium (Cd)	ND
Lead (Pb)	ND
Mercury (Hg)	ND
Hexavalent Chromium (Cr(VI)) (ppm) (for non metal)	ND
Hexavalent Chromium (Cr(VI)) ( $\mu\text{g}/\text{cm}^2$ ) (for metal)	NA
Flame Retardants	
<b>Sum of PBBs</b>	<b>ND</b>
Monobromobiphenyl	ND
Dibromobiphenyl	ND
Tribromobiphenyl	ND
Tetrabromobiphenyl	ND
Pentabromobiphenyl	ND
Hexabromobiphenyl	ND
Heptabromobiphenyl	ND
Octabromobiphenyl	ND
Nonabromobiphenyl	ND
Decabromobiphenyl	ND
<b>Sum of PBDEs</b>	<b>ND</b>
Monobromodiphenyl ether	ND
Dibromodiphenyl ether	ND
Tribromodiphenyl ether	ND
Tetrabromodiphenyl ether	ND
Pentabromodiphenyl ether	ND
Hexabromodiphenyl ether	ND
Heptabromodiphenyl ether	ND
Octabromodiphenyl ether	ND
Nonabromodiphenyl ether	ND
Decabromodiphenyl ether	ND
<b>Phthalates</b>	<b>ND</b>
Dibutyl phthalate (DBP)	ND
Butyl benzyl phthalate (BBP)	ND
Bis (2-ethylhexyl) phthalate (DEHP)	ND
Diisobutyl Phthalates (DIBP)	ND

Remarks:	ppm = Parts per million based on dry weight of sample (1 mg/kg = 0.0001%)		
	$\mu\text{g}/\text{cm}^2$ = Microgram per square centimeter		
	mg/kg with 50 cm <sup>2</sup> = Milligram per kilogram with 50 square centimetre		
	ND = Not detected (<MDL)	NA = Not applicable	NR = Not requested
	MDL = Method Detection Limit		

**TEST REPORT**

Job No./Report No TR2233862

Date: 10 January 2023

Page 29 of 93

<b>Test Item(s):</b>	<b>RESULTS</b>	
	<b>8.1</b>	<b>8.2</b>
Cadmium (Cd)	ND	ND
Lead (Pb)	ND	ND
Mercury (Hg)	ND	ND
Hexavalent Chromium (Cr(VI)) (ppm) (for non metal)	ND	NA
Hexavalent Chromium (Cr(VI)) ( $\mu\text{g}/\text{cm}^2$ ) (for metal)	NA	ND
Flame Retardants		
<b>Sum of PBBs</b>	<b>ND</b>	<b>NA</b>
Monobromobiphenyl	ND	NA
Dibromobiphenyl	ND	NA
Tribromobiphenyl	ND	NA
Tetrabromobiphenyl	ND	NA
Pentabromobiphenyl	ND	NA
Hexabromobiphenyl	ND	NA
Heptabromobiphenyl	ND	NA
Octabromobiphenyl	ND	NA
Nonabromobiphenyl	ND	NA
Decabromobiphenyl	ND	NA
<b>Sum of PBDEs</b>	<b>ND</b>	<b>NA</b>
Monobromodiphenyl ether	ND	NA
Dibromodiphenyl ether	ND	NA
Tribromodiphenyl ether	ND	NA
Tetrabromodiphenyl ether	ND	NA
Pentabromodiphenyl ether	ND	NA
Hexabromodiphenyl ether	ND	NA
Heptabromodiphenyl ether	ND	NA
Octabromodiphenyl ether	ND	NA
Nonabromodiphenyl ether	ND	NA
Decabromodiphenyl ether	ND	NA
<b>Phthalates</b>	<b>ND</b>	<b>NA</b>
Dibutyl phthalate (DBP)	ND	NA
Butyl benzyl phthalate (BBP)	ND	NA
Bis (2-ethylhexyl) phthalate (DEHP)	ND	NA
Diisobutyl Phthalates (DIBP)	ND	NA

Remarks:	ppm = Parts per million based on dry weight of sample (1 mg/kg = 0.0001%)		
	$\mu\text{g}/\text{cm}^2$ = Microgram per square centimeter		
	mg/kg with 50 cm <sup>2</sup> = Milligram per kilogram with 50 square centimetre		
	ND = Not detected (<MDL)	NA = Not applicable	NR = Not requested
	MDL = Method Detection Limit		

**TEST REPORT**

Job No./Report No TR2233862

Date: 10 January 2023

Page 30 of 93

<b>Test Item(s):</b>	<b>RESULTS</b>		
	<b>9.1</b>	<b>9.2</b>	<b>9.3</b>
Cadmium (Cd)	ND	ND	ND
Lead (Pb)	ND	ND	ND
Mercury (Hg)	ND	ND	ND
Hexavalent Chromium (Cr(VI)) (ppm) (for non metal)	ND	ND	NA
Hexavalent Chromium (Cr(VI)) ( $\mu\text{g}/\text{cm}^2$ ) (for metal)	NA	NA	ND
Flame Retardants			
<b>Sum of PBBs</b>	<b>ND</b>	<b>ND</b>	<b>NA</b>
Monobromobiphenyl	ND	ND	NA
Dibromobiphenyl	ND	ND	NA
Tribromobiphenyl	ND	ND	NA
Tetrabromobiphenyl	ND	ND	NA
Pentabromobiphenyl	ND	ND	NA
Hexabromobiphenyl	ND	ND	NA
Heptabromobiphenyl	ND	ND	NA
Octabromobiphenyl	ND	ND	NA
Nonabromobiphenyl	ND	ND	NA
Decabromobiphenyl	ND	ND	NA
<b>Sum of PBDEs</b>	<b>ND</b>	<b>ND</b>	<b>NA</b>
Monobromodiphenyl ether	ND	ND	NA
Dibromodiphenyl ether	ND	ND	NA
Tribromodiphenyl ether	ND	ND	NA
Tetrabromodiphenyl ether	ND	ND	NA
Pentabromodiphenyl ether	ND	ND	NA
Hexabromodiphenyl ether	ND	ND	NA
Heptabromodiphenyl ether	ND	ND	NA
Octabromodiphenyl ether	ND	ND	NA
Nonabromodiphenyl ether	ND	ND	NA
Decabromodiphenyl ether	ND	ND	NA
<b>Phthalates</b>	<b>ND</b>	<b>ND</b>	<b>NA</b>
Dibutyl phthalate (DBP)	ND	ND	NA
Butyl benzyl phthalate (BBP)	ND	ND	NA
Bis (2-ethylhexyl) phthalate (DEHP)	ND	ND	NA
Diisobutyl Phthalates (DIBP)	ND	ND	NA

Remarks:	ppm = Parts per million based on dry weight of sample (1 mg/kg = 0.0001%)		
	$\mu\text{g}/\text{cm}^2$ = Microgram per square centimeter		
	mg/kg with 50 cm <sup>2</sup> = Milligram per kilogram with 50 square centimetre		
	ND = Not detected (<MDL)	NA = Not applicable	NR = Not requested
	MDL = Method Detection Limit		

**TEST REPORT**

Job No./Report No TR2233862

Date: 10 January 2023

Page 31 of 93

<b>Test Item(s):</b>	<b>RESULTS</b>
	<b>9.4</b>
Cadmium (Cd)	ND
Lead (Pb)	ND
Mercury (Hg)	ND
Hexavalent Chromium (Cr(VI)) (ppm) (for non metal)	NA
Hexavalent Chromium (Cr(VI)) ( $\mu\text{g}/\text{cm}^2$ ) (for metal)	ND
Flame Retardants	
<b>Sum of PBBs</b>	<b>NA</b>
Monobromobiphenyl	NA
Dibromobiphenyl	NA
Tribromobiphenyl	NA
Tetrabromobiphenyl	NA
Pentabromobiphenyl	NA
Hexabromobiphenyl	NA
Heptabromobiphenyl	NA
Octabromobiphenyl	NA
Nonabromobiphenyl	NA
Decabromobiphenyl	NA
<b>Sum of PBDEs</b>	<b>NA</b>
Monobromodiphenyl ether	NA
Dibromodiphenyl ether	NA
Tribromodiphenyl ether	NA
Tetrabromodiphenyl ether	NA
Pentabromodiphenyl ether	NA
Hexabromodiphenyl ether	NA
Heptabromodiphenyl ether	NA
Octabromodiphenyl ether	NA
Nonabromodiphenyl ether	NA
Decabromodiphenyl ether	NA
<b>Phthalates</b>	<b>NA</b>
Dibutyl phthalate (DBP)	NA
Butyl benzyl phthalate (BBP)	NA
Bis (2-ethylhexyl) phthalate (DEHP)	NA
Diisobutyl Phthalates (DIBP)	NA

Remarks:	ppm = Parts per million based on dry weight of sample (1 mg/kg = 0.0001%)		
	$\mu\text{g}/\text{cm}^2$ = Microgram per square centimeter		
	mg/kg with 50 cm <sup>2</sup> = Milligram per kilogram with 50 square centimetre		
	ND = Not detected (<MDL)	NA = Not applicable	NR = Not requested
	MDL = Method Detection Limit		

**TEST REPORT**

Job No./Report No TR2233862

Date: 10 January 2023

Page 32 of 93

<b>Test Item(s):</b>	<b>RESULTS</b>	
	<b>10.1</b>	<b>10.2</b>
Cadmium (Cd)	ND	ND
Lead (Pb)	ND	ND
Mercury (Hg)	ND	ND
Hexavalent Chromium (Cr(VI)) (ppm) (for non metal)	NA	NA
Hexavalent Chromium (Cr(VI)) ( $\mu\text{g}/\text{cm}^2$ ) (for metal)	ND	ND
Flame Retardants		
<b>Sum of PBBs</b>	<b>NA</b>	<b>NA</b>
Monobromobiphenyl	NA	NA
Dibromobiphenyl	NA	NA
Tribromobiphenyl	NA	NA
Tetrabromobiphenyl	NA	NA
Pentabromobiphenyl	NA	NA
Hexabromobiphenyl	NA	NA
Heptabromobiphenyl	NA	NA
Octabromobiphenyl	NA	NA
Nonabromobiphenyl	NA	NA
Decabromobiphenyl	NA	NA
<b>Sum of PBDEs</b>	<b>NA</b>	<b>NA</b>
Monobromodiphenyl ether	NA	NA
Dibromodiphenyl ether	NA	NA
Tribromodiphenyl ether	NA	NA
Tetrabromodiphenyl ether	NA	NA
Pentabromodiphenyl ether	NA	NA
Hexabromodiphenyl ether	NA	NA
Heptabromodiphenyl ether	NA	NA
Octabromodiphenyl ether	NA	NA
Nonabromodiphenyl ether	NA	NA
Decabromodiphenyl ether	NA	NA
<b>Phthalates</b>	<b>NA</b>	<b>NA</b>
Dibutyl phthalate (DBP)	NA	NA
Butyl benzyl phthalate (BBP)	NA	NA
Bis (2-ethylhexyl) phthalate (DEHP)	NA	NA
Diisobutyl Phthalates (DIBP)	NA	NA

Remarks:	ppm = Parts per million based on dry weight of sample (1 mg/kg = 0.0001%)		
	$\mu\text{g}/\text{cm}^2$ = Microgram per square centimeter		
	mg/kg with 50 cm <sup>2</sup> = Milligram per kilogram with 50 square centimetre		
	ND = Not detected (<MDL)	NA = Not applicable	NR = Not requested
	MDL = Method Detection Limit		



**TEST REPORT**

Job No./Report No TR2233862

Date: 10 January 2023

Page 33 of 93

<b>Test Item(s):</b>	<b>RESULTS</b>	
	<b>11.1</b>	<b>11.2</b>
Cadmium (Cd)	ND	ND
Lead (Pb)	ND	ND
Mercury (Hg)	ND	ND
Hexavalent Chromium (Cr(VI)) (ppm) (for non metal)	ND	NA
Hexavalent Chromium (Cr(VI)) ( $\mu\text{g}/\text{cm}^2$ ) (for metal)	NA	ND
Flame Retardants		
<b>Sum of PBBs</b>	<b>ND</b>	<b>NA</b>
Monobromobiphenyl	ND	NA
Dibromobiphenyl	ND	NA
Tribromobiphenyl	ND	NA
Tetrabromobiphenyl	ND	NA
Pentabromobiphenyl	ND	NA
Hexabromobiphenyl	ND	NA
Heptabromobiphenyl	ND	NA
Octabromobiphenyl	ND	NA
Nonabromobiphenyl	ND	NA
Decabromobiphenyl	ND	NA
<b>Sum of PBDEs</b>	<b>ND</b>	<b>NA</b>
Monobromodiphenyl ether	ND	NA
Dibromodiphenyl ether	ND	NA
Tribromodiphenyl ether	ND	NA
Tetrabromodiphenyl ether	ND	NA
Pentabromodiphenyl ether	ND	NA
Hexabromodiphenyl ether	ND	NA
Heptabromodiphenyl ether	ND	NA
Octabromodiphenyl ether	ND	NA
Nonabromodiphenyl ether	ND	NA
Decabromodiphenyl ether	ND	NA
<b>Phthalates</b>	<b>ND</b>	<b>NA</b>
Dibutyl phthalate (DBP)	ND	NA
Butyl benzyl phthalate (BBP)	ND	NA
Bis (2-ethylhexyl) phthalate (DEHP)	ND	NA
Diisobutyl Phthalates (DIBP)	ND	NA

Remarks:	ppm = Parts per million based on dry weight of sample (1 mg/kg = 0.0001%)		
	$\mu\text{g}/\text{cm}^2$ = Microgram per square centimeter		
	mg/kg with 50 cm <sup>2</sup> = Milligram per kilogram with 50 square centimetre		
	ND = Not detected (<MDL)	NA = Not applicable	NR = Not requested
	MDL = Method Detection Limit		

**TEST REPORT**

Job No./Report No TR2233862

Date: 10 January 2023

Page 34 of 93

<b>Test Item(s):</b>	<b>RESULTS</b>	
	<b><u>12.1</u></b>	<b><u>12.2</u></b>
Cadmium (Cd)	ND	ND
Lead (Pb)	ND	ND
Mercury (Hg)	ND	ND
Hexavalent Chromium (Cr(VI)) (ppm) (for non metal)	ND	NA
Hexavalent Chromium (Cr(VI)) ( $\mu\text{g}/\text{cm}^2$ ) (for metal)	NA	ND
Flame Retardants		
<b>Sum of PBBs</b>	<b>ND</b>	<b>NA</b>
Monobromobiphenyl	ND	NA
Dibromobiphenyl	ND	NA
Tribromobiphenyl	ND	NA
Tetrabromobiphenyl	ND	NA
Pentabromobiphenyl	ND	NA
Hexabromobiphenyl	ND	NA
Heptabromobiphenyl	ND	NA
Octabromobiphenyl	ND	NA
Nonabromobiphenyl	ND	NA
Decabromobiphenyl	ND	NA
<b>Sum of PBDEs</b>	<b>ND</b>	<b>NA</b>
Monobromodiphenyl ether	ND	NA
Dibromodiphenyl ether	ND	NA
Tribromodiphenyl ether	ND	NA
Tetrabromodiphenyl ether	ND	NA
Pentabromodiphenyl ether	ND	NA
Hexabromodiphenyl ether	ND	NA
Heptabromodiphenyl ether	ND	NA
Octabromodiphenyl ether	ND	NA
Nonabromodiphenyl ether	ND	NA
Decabromodiphenyl ether	ND	NA
<b>Phthalates</b>	<b>ND</b>	<b>NA</b>
Dibutyl phthalate (DBP)	ND	NA
Butyl benzyl phthalate (BBP)	ND	NA
Bis (2-ethylhexyl) phthalate (DEHP)	ND	NA
Diisobutyl Phthalates (DIBP)	ND	NA

Remarks:	ppm = Parts per million based on dry weight of sample (1 mg/kg = 0.0001%)		
	$\mu\text{g}/\text{cm}^2$ = Microgram per square centimeter		
	mg/kg with 50 cm <sup>2</sup> = Milligram per kilogram with 50 square centimetre		
	ND = Not detected (<MDL)	NA = Not applicable	NR = Not requested
	MDL = Method Detection Limit		

**TEST REPORT**

Job No./Report No TR2233862

Date: 10 January 2023

Page 35 of 93

<b>Test Item(s):</b>	<b>RESULTS</b>		
	<b>13.1</b>	<b>13.2</b>	<b>13.3</b>
Cadmium (Cd)	ND	ND	ND
Lead (Pb)	ND	ND	ND
Mercury (Hg)	ND	ND	ND
Hexavalent Chromium (Cr(VI)) (ppm) (for non metal)	NA	NA	ND
Hexavalent Chromium (Cr(VI)) ( $\mu\text{g}/\text{cm}^2$ ) (for metal)	ND	ND	NA
Flame Retardants			
<b>Sum of PBBs</b>	<b>NA</b>	<b>NA</b>	<b>ND</b>
Monobromobiphenyl	NA	NA	ND
Dibromobiphenyl	NA	NA	ND
Tribromobiphenyl	NA	NA	ND
Tetrabromobiphenyl	NA	NA	ND
Pentabromobiphenyl	NA	NA	ND
Hexabromobiphenyl	NA	NA	ND
Heptabromobiphenyl	NA	NA	ND
Octabromobiphenyl	NA	NA	ND
Nonabromobiphenyl	NA	NA	ND
Decabromobiphenyl	NA	NA	ND
<b>Sum of PBDEs</b>	<b>NA</b>	<b>NA</b>	<b>ND</b>
Monobromodiphenyl ether	NA	NA	ND
Dibromodiphenyl ether	NA	NA	ND
Tribromodiphenyl ether	NA	NA	ND
Tetrabromodiphenyl ether	NA	NA	ND
Pentabromodiphenyl ether	NA	NA	ND
Hexabromodiphenyl ether	NA	NA	ND
Heptabromodiphenyl ether	NA	NA	ND
Octabromodiphenyl ether	NA	NA	ND
Nonabromodiphenyl ether	NA	NA	ND
Decabromodiphenyl ether	NA	NA	ND
<b>Phthalates</b>	<b>NA</b>	<b>NA</b>	<b>ND</b>
Dibutyl phthalate (DBP)	NA	NA	ND
Butyl benzyl phthalate (BBP)	NA	NA	ND
Bis (2-ethylhexyl) phthalate (DEHP)	NA	NA	ND
Diisobutyl Phthalates (DIBP)	NA	NA	ND

Remarks:	ppm = Parts per million based on dry weight of sample (1 mg/kg = 0.0001%)		
	$\mu\text{g}/\text{cm}^2$ = Microgram per square centimeter		
	mg/kg with 50 cm <sup>2</sup> = Milligram per kilogram with 50 square centimetre		
	ND = Not detected (<MDL)	NA = Not applicable	NR = Not requested
	MDL = Method Detection Limit		

**TEST REPORT**

Job No./Report No TR2233862

Date: 10 January 2023

Page 36 of 93

<b>Test Item(s):</b>	<b>RESULTS</b>		
	<b>13.4</b>	<b>13.5</b>	<b>13.6</b>
Cadmium (Cd)	ND	ND	ND
Lead (Pb)	ND	ND	ND
Mercury (Hg)	ND	ND	ND
Hexavalent Chromium (Cr(VI)) (ppm) (for non metal)	NA	ND	ND
Hexavalent Chromium (Cr(VI)) (µg/cm <sup>2</sup> ) (for metal)	ND	NA	NA
Flame Retardants			
<b>Sum of PBBs</b>	<b>NA</b>	<b>ND</b>	<b>ND</b>
Monobromobiphenyl	NA	ND	ND
Dibromobiphenyl	NA	ND	ND
Tribromobiphenyl	NA	ND	ND
Tetrabromobiphenyl	NA	ND	ND
Pentabromobiphenyl	NA	ND	ND
Hexabromobiphenyl	NA	ND	ND
Heptabromobiphenyl	NA	ND	ND
Octabromobiphenyl	NA	ND	ND
Nonabromobiphenyl	NA	ND	ND
Decabromobiphenyl	NA	ND	ND
<b>Sum of PBDEs</b>	<b>NA</b>	<b>ND</b>	<b>ND</b>
Monobromodiphenyl ether	NA	ND	ND
Dibromodiphenyl ether	NA	ND	ND
Tribromodiphenyl ether	NA	ND	ND
Tetrabromodiphenyl ether	NA	ND	ND
Pentabromodiphenyl ether	NA	ND	ND
Hexabromodiphenyl ether	NA	ND	ND
Heptabromodiphenyl ether	NA	ND	ND
Octabromodiphenyl ether	NA	ND	ND
Nonabromodiphenyl ether	NA	ND	ND
Decabromodiphenyl ether	NA	ND	ND
<b>Phthalates</b>	<b>NA</b>	<b>ND</b>	<b>ND</b>
Dibutyl phthalate (DBP)	NA	ND	ND
Butyl benzyl phthalate (BBP)	NA	ND	ND
Bis (2-ethylhexyl) phthalate (DEHP)	NA	ND	ND
Diisobutyl Phthalates (DIBP)	NA	ND	ND

Remarks:	ppm = Parts per million based on dry weight of sample (1 mg/kg = 0.0001%)		
	µg/cm <sup>2</sup> = Microgram per square centimeter		
	mg/kg with 50 cm <sup>2</sup> = Milligram per kilogram with 50 square centimetre		
	ND = Not detected (<MDL)	NA = Not applicable	NR = Not requested
	MDL = Method Detection Limit		

**TEST REPORT**

Job No./Report No TR2233862

Date: 10 January 2023

Page 37 of 93

<b>Test Item(s):</b>	<b>RESULTS</b>		
	<b>13.7</b>	<b>13.8</b>	<b>13.9</b>
Cadmium (Cd)	ND	ND	ND
Lead (Pb)	ND	ND	ND
Mercury (Hg)	ND	ND	ND
Hexavalent Chromium (Cr(VI)) (ppm) (for non metal)	ND	ND	ND
Hexavalent Chromium (Cr(VI)) (µg/cm <sup>2</sup> ) (for metal)	NA	NA	NA
Flame Retardants			
<b>Sum of PBBs</b>	<b>ND</b>	<b>ND</b>	<b>ND</b>
Monobromobiphenyl	ND	ND	ND
Dibromobiphenyl	ND	ND	ND
Tribromobiphenyl	ND	ND	ND
Tetrabromobiphenyl	ND	ND	ND
Pentabromobiphenyl	ND	ND	ND
Hexabromobiphenyl	ND	ND	ND
Heptabromobiphenyl	ND	ND	ND
Octabromobiphenyl	ND	ND	ND
Nonabromobiphenyl	ND	ND	ND
Decabromobiphenyl	ND	ND	ND
<b>Sum of PBDEs</b>	<b>ND</b>	<b>ND</b>	<b>ND</b>
Monobromodiphenyl ether	ND	ND	ND
Dibromodiphenyl ether	ND	ND	ND
Tribromodiphenyl ether	ND	ND	ND
Tetrabromodiphenyl ether	ND	ND	ND
Pentabromodiphenyl ether	ND	ND	ND
Hexabromodiphenyl ether	ND	ND	ND
Heptabromodiphenyl ether	ND	ND	ND
Octabromodiphenyl ether	ND	ND	ND
Nonabromodiphenyl ether	ND	ND	ND
Decabromodiphenyl ether	ND	ND	ND
<b>Phthalates</b>	<b>ND</b>	<b>ND</b>	<b>ND</b>
Dibutyl phthalate (DBP)	ND	ND	ND
Butyl benzyl phthalate (BBP)	ND	ND	ND
Bis (2-ethylhexyl) phthalate (DEHP)	ND	ND	ND
Diisobutyl Phthalates (DIBP)	ND	ND	ND

Remarks:	ppm = Parts per million based on dry weight of sample (1 mg/kg = 0.0001%)		
	µg/cm <sup>2</sup> = Microgram per square centimeter		
	mg/kg with 50 cm <sup>2</sup> = Milligram per kilogram with 50 square centimetre		
	ND = Not detected (<MDL)	NA = Not applicable	NR = Not requested
	MDL = Method Detection Limit		

**TEST REPORT**

Job No./Report No TR2233862

Date: 10 January 2023

Page 38 of 93

<b>Test Item(s):</b>	<b>RESULTS</b>		
	<b>13.10</b>	<b>13.11</b>	<b>13.12</b>
Cadmium (Cd)	ND	ND	ND
Lead (Pb)	ND	ND	ND
Mercury (Hg)	ND	ND	ND
Hexavalent Chromium (Cr(VI)) (ppm) (for non metal)	ND	ND	ND
Hexavalent Chromium (Cr(VI)) (µg/cm <sup>2</sup> ) (for metal)	NA	NA	NA
Flame Retardants			
<b>Sum of PBBs</b>	<b>ND</b>	<b>ND</b>	<b>ND</b>
Monobromobiphenyl	ND	ND	ND
Dibromobiphenyl	ND	ND	ND
Tribromobiphenyl	ND	ND	ND
Tetrabromobiphenyl	ND	ND	ND
Pentabromobiphenyl	ND	ND	ND
Hexabromobiphenyl	ND	ND	ND
Heptabromobiphenyl	ND	ND	ND
Octabromobiphenyl	ND	ND	ND
Nonabromobiphenyl	ND	ND	ND
Decabromobiphenyl	ND	ND	ND
<b>Sum of PBDEs</b>	<b>ND</b>	<b>ND</b>	<b>ND</b>
Monobromodiphenyl ether	ND	ND	ND
Dibromodiphenyl ether	ND	ND	ND
Tribromodiphenyl ether	ND	ND	ND
Tetrabromodiphenyl ether	ND	ND	ND
Pentabromodiphenyl ether	ND	ND	ND
Hexabromodiphenyl ether	ND	ND	ND
Heptabromodiphenyl ether	ND	ND	ND
Octabromodiphenyl ether	ND	ND	ND
Nonabromodiphenyl ether	ND	ND	ND
Decabromodiphenyl ether	ND	ND	ND
<b>Phthalates</b>	<b>ND</b>	<b>ND</b>	<b>ND</b>
Dibutyl phthalate (DBP)	ND	ND	ND
Butyl benzyl phthalate (BBP)	ND	ND	ND
Bis (2-ethylhexyl) phthalate (DEHP)	ND	ND	ND
Diisobutyl Phthalates (DIBP)	ND	ND	ND

Remarks:	ppm = Parts per million based on dry weight of sample (1 mg/kg = 0.0001%)		
	µg/cm <sup>2</sup> = Microgram per square centimeter		
	mg/kg with 50 cm <sup>2</sup> = Milligram per kilogram with 50 square centimetre		
	ND = Not detected (<MDL)	NA = Not applicable	NR = Not requested
	MDL = Method Detection Limit		

**TEST REPORT**

Job No./Report No TR2233862

Date: 10 January 2023

Page 39 of 93

<b>Test Item(s):</b>	<b>RESULTS</b>		
	<b>13.13</b>	<b>13.14</b>	<b>13.15</b>
Cadmium (Cd)	ND	ND	ND
Lead (Pb)	ND	ND	ND
Mercury (Hg)	ND	ND	ND
Hexavalent Chromium (Cr(VI)) (ppm) (for non metal)	ND	NA	NA
Hexavalent Chromium (Cr(VI)) (µg/cm <sup>2</sup> ) (for metal)	NA	ND	ND
Flame Retardants			
<b>Sum of PBBs</b>	<b>ND</b>	<b>NA</b>	<b>NA</b>
Monobromobiphenyl	ND	NA	NA
Dibromobiphenyl	ND	NA	NA
Tribromobiphenyl	ND	NA	NA
Tetrabromobiphenyl	ND	NA	NA
Pentabromobiphenyl	ND	NA	NA
Hexabromobiphenyl	ND	NA	NA
Heptabromobiphenyl	ND	NA	NA
Octabromobiphenyl	ND	NA	NA
Nonabromobiphenyl	ND	NA	NA
Decabromobiphenyl	ND	NA	NA
<b>Sum of PBDEs</b>	<b>ND</b>	<b>NA</b>	<b>NA</b>
Monobromodiphenyl ether	ND	NA	NA
Dibromodiphenyl ether	ND	NA	NA
Tribromodiphenyl ether	ND	NA	NA
Tetrabromodiphenyl ether	ND	NA	NA
Pentabromodiphenyl ether	ND	NA	NA
Hexabromodiphenyl ether	ND	NA	NA
Heptabromodiphenyl ether	ND	NA	NA
Octabromodiphenyl ether	ND	NA	NA
Nonabromodiphenyl ether	ND	NA	NA
Decabromodiphenyl ether	ND	NA	NA
<b>Phthalates</b>	<b>ND</b>	<b>NA</b>	<b>NA</b>
Dibutyl phthalate (DBP)	ND	NA	NA
Butyl benzyl phthalate (BBP)	ND	NA	NA
Bis (2-ethylhexyl) phthalate (DEHP)	ND	NA	NA
Diisobutyl Phthalates (DIBP)	ND	NA	NA

Remarks:	ppm = Parts per million based on dry weight of sample (1 mg/kg = 0.0001%)		
	µg/cm <sup>2</sup> = Microgram per square centimeter		
	mg/kg with 50 cm <sup>2</sup> = Milligram per kilogram with 50 square centimetre		
	ND = Not detected (<MDL)	NA = Not applicable	NR = Not requested
	MDL = Method Detection Limit		

**TEST REPORT**

Job No./Report No TR2233862

Date: 10 January 2023

Page 40 of 93

<b>Test Item(s):</b>	<b>RESULTS</b>		
	<b>13.16</b>	<b>13.17</b>	<b>13.18</b>
Cadmium (Cd)	ND	ND	ND
Lead (Pb)	ND	ND	ND
Mercury (Hg)	ND	ND	ND
Hexavalent Chromium (Cr(VI)) (ppm) (for non metal)	ND	NA	NA
Hexavalent Chromium (Cr(VI)) ( $\mu\text{g}/\text{cm}^2$ ) (for metal)	NA	ND	ND
Flame Retardants			
<b>Sum of PBBs</b>	<b>ND</b>	<b>NA</b>	<b>NA</b>
Monobromobiphenyl	ND	NA	NA
Dibromobiphenyl	ND	NA	NA
Tribromobiphenyl	ND	NA	NA
Tetrabromobiphenyl	ND	NA	NA
Pentabromobiphenyl	ND	NA	NA
Hexabromobiphenyl	ND	NA	NA
Heptabromobiphenyl	ND	NA	NA
Octabromobiphenyl	ND	NA	NA
Nonabromobiphenyl	ND	NA	NA
Decabromobiphenyl	ND	NA	NA
<b>Sum of PBDEs</b>	<b>ND</b>	<b>NA</b>	<b>NA</b>
Monobromodiphenyl ether	ND	NA	NA
Dibromodiphenyl ether	ND	NA	NA
Tribromodiphenyl ether	ND	NA	NA
Tetrabromodiphenyl ether	ND	NA	NA
Pentabromodiphenyl ether	ND	NA	NA
Hexabromodiphenyl ether	ND	NA	NA
Heptabromodiphenyl ether	ND	NA	NA
Octabromodiphenyl ether	ND	NA	NA
Nonabromodiphenyl ether	ND	NA	NA
Decabromodiphenyl ether	ND	NA	NA
<b>Phthalates</b>	<b>ND</b>	<b>NA</b>	<b>NA</b>
Dibutyl phthalate (DBP)	ND	NA	NA
Butyl benzyl phthalate (BBP)	ND	NA	NA
Bis (2-ethylhexyl) phthalate (DEHP)	ND	NA	NA
Diisobutyl Phthalates (DIBP)	ND	NA	NA

Remarks:	ppm = Parts per million based on dry weight of sample (1 mg/kg = 0.0001%)		
	$\mu\text{g}/\text{cm}^2$ = Microgram per square centimeter		
	mg/kg with 50 cm <sup>2</sup> = Milligram per kilogram with 50 square centimetre		
	ND = Not detected (<MDL)	NA = Not applicable	NR = Not requested
	MDL = Method Detection Limit		



**TEST REPORT**

Job No./Report No TR2233862

Date: 10 January 2023

Page 41 of 93

<b>Test Item(s):</b>	<b>RESULTS</b>		
	<b>13.19</b>	<b>13.20</b>	<b>13.21</b>
Cadmium (Cd)	ND	ND	ND
Lead (Pb)	ND	ND	ND
Mercury (Hg)	ND	ND	ND
Hexavalent Chromium (Cr(VI)) (ppm) (for non metal)	ND	ND	ND
Hexavalent Chromium (Cr(VI)) ( $\mu\text{g}/\text{cm}^2$ ) (for metal)	NA	NA	NA
Flame Retardants			
<b>Sum of PBBs</b>	<b>ND</b>	<b>ND</b>	<b>ND</b>
Monobromobiphenyl	ND	ND	ND
Dibromobiphenyl	ND	ND	ND
Tribromobiphenyl	ND	ND	ND
Tetrabromobiphenyl	ND	ND	ND
Pentabromobiphenyl	ND	ND	ND
Hexabromobiphenyl	ND	ND	ND
Heptabromobiphenyl	ND	ND	ND
Octabromobiphenyl	ND	ND	ND
Nonabromobiphenyl	ND	ND	ND
Decabromobiphenyl	ND	ND	ND
<b>Sum of PBDEs</b>	<b>ND</b>	<b>ND</b>	<b>ND</b>
Monobromodiphenyl ether	ND	ND	ND
Dibromodiphenyl ether	ND	ND	ND
Tribromodiphenyl ether	ND	ND	ND
Tetrabromodiphenyl ether	ND	ND	ND
Pentabromodiphenyl ether	ND	ND	ND
Hexabromodiphenyl ether	ND	ND	ND
Heptabromodiphenyl ether	ND	ND	ND
Octabromodiphenyl ether	ND	ND	ND
Nonabromodiphenyl ether	ND	ND	ND
Decabromodiphenyl ether	ND	ND	ND
<b>Phthalates</b>	<b>ND</b>	<b>NA</b>	<b>NA</b>
Dibutyl phthalate (DBP)	ND	NA	NA
Butyl benzyl phthalate (BBP)	ND	NA	NA
Bis (2-ethylhexyl) phthalate (DEHP)	ND	NA	NA
Diisobutyl Phthalates (DIBP)	ND	NA	NA

Remarks:	ppm = Parts per million based on dry weight of sample (1 mg/kg = 0.0001%)		
	$\mu\text{g}/\text{cm}^2$ = Microgram per square centimeter		
	mg/kg with 50 cm <sup>2</sup> = Milligram per kilogram with 50 square centimetre		
	ND = Not detected (<MDL)	NA = Not applicable	NR = Not requested
	MDL = Method Detection Limit		

**TEST REPORT**

Job No./Report No TR2233862

Date: 10 January 2023

Page 42 of 93

<b>Test Item(s):</b>	<b>RESULTS</b>		
	<b>13.22</b>	<b>13.23</b>	<b>13.24</b>
Cadmium (Cd)	ND	ND	ND
Lead (Pb)	ND	ND	ND
Mercury (Hg)	ND	ND	ND
Hexavalent Chromium (Cr(VI)) (ppm) (for non metal)	ND	ND	ND
Hexavalent Chromium (Cr(VI)) ( $\mu\text{g}/\text{cm}^2$ ) (for metal)	NA	NA	NA
Flame Retardants			
<b>Sum of PBBs</b>	<b>ND</b>	<b>ND</b>	<b>ND</b>
Monobromobiphenyl	ND	ND	ND
Dibromobiphenyl	ND	ND	ND
Tribromobiphenyl	ND	ND	ND
Tetrabromobiphenyl	ND	ND	ND
Pentabromobiphenyl	ND	ND	ND
Hexabromobiphenyl	ND	ND	ND
Heptabromobiphenyl	ND	ND	ND
Octabromobiphenyl	ND	ND	ND
Nonabromobiphenyl	ND	ND	ND
Decabromobiphenyl	ND	ND	ND
<b>Sum of PBDEs</b>	<b>ND</b>	<b>ND</b>	<b>ND</b>
Monobromodiphenyl ether	ND	ND	ND
Dibromodiphenyl ether	ND	ND	ND
Tribromodiphenyl ether	ND	ND	ND
Tetrabromodiphenyl ether	ND	ND	ND
Pentabromodiphenyl ether	ND	ND	ND
Hexabromodiphenyl ether	ND	ND	ND
Heptabromodiphenyl ether	ND	ND	ND
Octabromodiphenyl ether	ND	ND	ND
Nonabromodiphenyl ether	ND	ND	ND
Decabromodiphenyl ether	ND	ND	ND
<b>Phthalates</b>	<b>NA</b>	<b>ND</b>	<b>ND</b>
Dibutyl phthalate (DBP)	NA	ND	ND
Butyl benzyl phthalate (BBP)	NA	ND	ND
Bis (2-ethylhexyl) phthalate (DEHP)	NA	ND	ND
Diisobutyl Phthalates (DIBP)	NA	ND	ND

Remarks:	ppm = Parts per million based on dry weight of sample (1 mg/kg = 0.0001%)		
	$\mu\text{g}/\text{cm}^2$ = Microgram per square centimeter		
	mg/kg with 50 cm <sup>2</sup> = Milligram per kilogram with 50 square centimetre		
	ND = Not detected (<MDL)	NA = Not applicable	NR = Not requested
	MDL = Method Detection Limit		

**TEST REPORT**

Job No./Report No TR2233862

Date: 10 January 2023

Page 43 of 93

<b>Test Item(s):</b>	<b>RESULTS</b>		
	<b>13.25</b>	<b>13.26</b>	<b>13.27</b>
Cadmium (Cd)	ND	ND	ND
Lead (Pb)	ND	ND	ND
Mercury (Hg)	ND	ND	ND
Hexavalent Chromium (Cr(VI)) (ppm) (for non metal)	ND	NA	ND
Hexavalent Chromium (Cr(VI)) (µg/cm <sup>2</sup> ) (for metal)	NA	ND	NA
Flame Retardants			
<b>Sum of PBBs</b>	<b>ND</b>	<b>NA</b>	<b>ND</b>
Monobromobiphenyl	ND	NA	ND
Dibromobiphenyl	ND	NA	ND
Tribromobiphenyl	ND	NA	ND
Tetrabromobiphenyl	ND	NA	ND
Pentabromobiphenyl	ND	NA	ND
Hexabromobiphenyl	ND	NA	ND
Heptabromobiphenyl	ND	NA	ND
Octabromobiphenyl	ND	NA	ND
Nonabromobiphenyl	ND	NA	ND
Decabromobiphenyl	ND	NA	ND
<b>Sum of PBDEs</b>	<b>ND</b>	<b>NA</b>	<b>ND</b>
Monobromodiphenyl ether	ND	NA	ND
Dibromodiphenyl ether	ND	NA	ND
Tribromodiphenyl ether	ND	NA	ND
Tetrabromodiphenyl ether	ND	NA	ND
Pentabromodiphenyl ether	ND	NA	ND
Hexabromodiphenyl ether	ND	NA	ND
Heptabromodiphenyl ether	ND	NA	ND
Octabromodiphenyl ether	ND	NA	ND
Nonabromodiphenyl ether	ND	NA	ND
Decabromodiphenyl ether	ND	NA	ND
<b>Phthalates</b>	<b>ND</b>	<b>NA</b>	<b>ND</b>
Dibutyl phthalate (DBP)	ND	NA	ND
Butyl benzyl phthalate (BBP)	ND	NA	ND
Bis (2-ethylhexyl) phthalate (DEHP)	ND	NA	ND
Diisobutyl Phthalates (DIBP)	ND	NA	ND

Remarks:	ppm = Parts per million based on dry weight of sample (1 mg/kg = 0.0001%)		
	µg/cm <sup>2</sup> = Microgram per square centimeter		
	mg/kg with 50 cm <sup>2</sup> = Milligram per kilogram with 50 square centimetre		
	ND = Not detected (<MDL)	NA = Not applicable	NR = Not requested
	MDL = Method Detection Limit		

**TEST REPORT**

Job No./Report No TR2233862

Date: 10 January 2023

Page 44 of 93

<b>Test Item(s):</b>	<b>RESULTS</b>		
	<b>13.28</b>	<b>13.29</b>	<b>13.30</b>
Cadmium (Cd)	ND	ND	ND
Lead (Pb)	ND	ND	ND
Mercury (Hg)	ND	ND	ND
Hexavalent Chromium (Cr(VI)) (ppm) (for non metal)	ND	ND	NA
Hexavalent Chromium (Cr(VI)) (µg/cm <sup>2</sup> ) (for metal)	NA	NA	ND
Flame Retardants			
<b>Sum of PBBs</b>	<b>ND</b>	<b>ND</b>	<b>NA</b>
Monobromobiphenyl	ND	ND	NA
Dibromobiphenyl	ND	ND	NA
Tribromobiphenyl	ND	ND	NA
Tetrabromobiphenyl	ND	ND	NA
Pentabromobiphenyl	ND	ND	NA
Hexabromobiphenyl	ND	ND	NA
Heptabromobiphenyl	ND	ND	NA
Octabromobiphenyl	ND	ND	NA
Nonabromobiphenyl	ND	ND	NA
Decabromobiphenyl	ND	ND	NA
<b>Sum of PBDEs</b>	<b>ND</b>	<b>ND</b>	<b>NA</b>
Monobromodiphenyl ether	ND	ND	NA
Dibromodiphenyl ether	ND	ND	NA
Tribromodiphenyl ether	ND	ND	NA
Tetrabromodiphenyl ether	ND	ND	NA
Pentabromodiphenyl ether	ND	ND	NA
Hexabromodiphenyl ether	ND	ND	NA
Heptabromodiphenyl ether	ND	ND	NA
Octabromodiphenyl ether	ND	ND	NA
Nonabromodiphenyl ether	ND	ND	NA
Decabromodiphenyl ether	ND	ND	NA
<b>Phthalates</b>	<b>ND</b>	<b>ND</b>	<b>NA</b>
Dibutyl phthalate (DBP)	ND	ND	NA
Butyl benzyl phthalate (BBP)	ND	ND	NA
Bis (2-ethylhexyl) phthalate (DEHP)	ND	ND	NA
Diisobutyl Phthalates (DIBP)	ND	ND	NA

Remarks:	ppm = Parts per million based on dry weight of sample (1 mg/kg = 0.0001%)		
	µg/cm <sup>2</sup> = Microgram per square centimeter		
	mg/kg with 50 cm <sup>2</sup> = Milligram per kilogram with 50 square centimetre		
	ND = Not detected (<MDL)	NA = Not applicable	NR = Not requested
	MDL = Method Detection Limit		

**TEST REPORT**

Job No./Report No TR2233862

Date: 10 January 2023

Page 45 of 93

<b>Test Item(s):</b>	<b>RESULTS</b>		
	<b>13.31</b>	<b>13.32</b>	<b>13.33</b>
Cadmium (Cd)	ND	ND	ND
Lead (Pb)	ND	ND	ND
Mercury (Hg)	ND	ND	ND
Hexavalent Chromium (Cr(VI)) (ppm) (for non metal)	ND	NA	NA
Hexavalent Chromium (Cr(VI)) (µg/cm <sup>2</sup> ) (for metal)	NA	ND	ND
Flame Retardants			
<b>Sum of PBBs</b>	<b>ND</b>	<b>NA</b>	<b>NA</b>
Monobromobiphenyl	ND	NA	NA
Dibromobiphenyl	ND	NA	NA
Tribromobiphenyl	ND	NA	NA
Tetrabromobiphenyl	ND	NA	NA
Pentabromobiphenyl	ND	NA	NA
Hexabromobiphenyl	ND	NA	NA
Heptabromobiphenyl	ND	NA	NA
Octabromobiphenyl	ND	NA	NA
Nonabromobiphenyl	ND	NA	NA
Decabromobiphenyl	ND	NA	NA
<b>Sum of PBDEs</b>	<b>ND</b>	<b>NA</b>	<b>NA</b>
Monobromodiphenyl ether	ND	NA	NA
Dibromodiphenyl ether	ND	NA	NA
Tribromodiphenyl ether	ND	NA	NA
Tetrabromodiphenyl ether	ND	NA	NA
Pentabromodiphenyl ether	ND	NA	NA
Hexabromodiphenyl ether	ND	NA	NA
Heptabromodiphenyl ether	ND	NA	NA
Octabromodiphenyl ether	ND	NA	NA
Nonabromodiphenyl ether	ND	NA	NA
Decabromodiphenyl ether	ND	NA	NA
<b>Phthalates</b>	<b>ND</b>	<b>NA</b>	<b>NA</b>
Dibutyl phthalate (DBP)	ND	NA	NA
Butyl benzyl phthalate (BBP)	ND	NA	NA
Bis (2-ethylhexyl) phthalate (DEHP)	66866 ppm	NA	NA
Diisobutyl Phthalates (DIBP)	ND	NA	NA

Remarks:	ppm = Parts per million based on dry weight of sample (1 mg/kg = 0.0001%)		
	µg/cm <sup>2</sup> = Microgram per square centimeter		
	mg/kg with 50 cm <sup>2</sup> = Milligram per kilogram with 50 square centimetre		
	ND = Not detected (<MDL)	NA = Not applicable	NR = Not requested
	MDL = Method Detection Limit		

**TEST REPORT**

Job No./Report No TR2233862

Date: 10 January 2023

Page 46 of 93

<b>Test Item(s):</b>	<b>RESULTS</b>		
	<b>13.34</b>	<b>13.35</b>	<b>13.36</b>
Cadmium (Cd)	ND	ND	ND
Lead (Pb)	ND	ND	ND
Mercury (Hg)	ND	ND	ND
Hexavalent Chromium (Cr(VI)) (ppm) (for non metal)	NA	NA	NA
Hexavalent Chromium (Cr(VI)) ( $\mu\text{g}/\text{cm}^2$ ) (for metal)	ND	ND	ND
Flame Retardants			
<b>Sum of PBBs</b>	<b>NA</b>	<b>NA</b>	<b>NA</b>
Monobromobiphenyl	NA	NA	NA
Dibromobiphenyl	NA	NA	NA
Tribromobiphenyl	NA	NA	NA
Tetrabromobiphenyl	NA	NA	NA
Pentabromobiphenyl	NA	NA	NA
Hexabromobiphenyl	NA	NA	NA
Heptabromobiphenyl	NA	NA	NA
Octabromobiphenyl	NA	NA	NA
Nonabromobiphenyl	NA	NA	NA
Decabromobiphenyl	NA	NA	NA
<b>Sum of PBDEs</b>	<b>NA</b>	<b>NA</b>	<b>NA</b>
Monobromodiphenyl ether	NA	NA	NA
Dibromodiphenyl ether	NA	NA	NA
Tribromodiphenyl ether	NA	NA	NA
Tetrabromodiphenyl ether	NA	NA	NA
Pentabromodiphenyl ether	NA	NA	NA
Hexabromodiphenyl ether	NA	NA	NA
Heptabromodiphenyl ether	NA	NA	NA
Octabromodiphenyl ether	NA	NA	NA
Nonabromodiphenyl ether	NA	NA	NA
Decabromodiphenyl ether	NA	NA	NA
<b>Phthalates</b>	<b>NA</b>	<b>NA</b>	<b>NA</b>
Dibutyl phthalate (DBP)	NA	NA	NA
Butyl benzyl phthalate (BBP)	NA	NA	NA
Bis (2-ethylhexyl) phthalate (DEHP)	NA	NA	NA
Diisobutyl Phthalates (DIBP)	NA	NA	NA

Remarks:	ppm = Parts per million based on dry weight of sample (1 mg/kg = 0.0001%)		
	$\mu\text{g}/\text{cm}^2$ = Microgram per square centimeter		
	mg/kg with 50 cm <sup>2</sup> = Milligram per kilogram with 50 square centimetre		
	ND = Not detected (<MDL)	NA = Not applicable	NR = Not requested
	MDL = Method Detection Limit		

**TEST REPORT**

Job No./Report No TR2233862

Date: 10 January 2023

Page 47 of 93

<b>Test Item(s):</b>	<b>RESULTS</b>		
	<b><u>13.37</u></b>	<b><u>13.38</u></b>	<b><u>13.39</u></b>
Cadmium (Cd)	ND	ND	ND
Lead (Pb)	ND	ND	ND
Mercury (Hg)	ND	ND	ND
Hexavalent Chromium (Cr(VI)) (ppm) (for non metal)	NA	NA	NA
Hexavalent Chromium (Cr(VI)) (µg/cm <sup>2</sup> ) (for metal)	ND	ND	ND
Flame Retardants			
<b>Sum of PBBs</b>	<b>NA</b>	<b>NA</b>	<b>NA</b>
Monobromobiphenyl	NA	NA	NA
Dibromobiphenyl	NA	NA	NA
Tribromobiphenyl	NA	NA	NA
Tetrabromobiphenyl	NA	NA	NA
Pentabromobiphenyl	NA	NA	NA
Hexabromobiphenyl	NA	NA	NA
Heptabromobiphenyl	NA	NA	NA
Octabromobiphenyl	NA	NA	NA
Nonabromobiphenyl	NA	NA	NA
Decabromobiphenyl	NA	NA	NA
<b>Sum of PBDEs</b>	<b>NA</b>	<b>NA</b>	<b>NA</b>
Monobromodiphenyl ether	NA	NA	NA
Dibromodiphenyl ether	NA	NA	NA
Tribromodiphenyl ether	NA	NA	NA
Tetrabromodiphenyl ether	NA	NA	NA
Pentabromodiphenyl ether	NA	NA	NA
Hexabromodiphenyl ether	NA	NA	NA
Heptabromodiphenyl ether	NA	NA	NA
Octabromodiphenyl ether	NA	NA	NA
Nonabromodiphenyl ether	NA	NA	NA
Decabromodiphenyl ether	NA	NA	NA
<b>Phthalates</b>	<b>NA</b>	<b>NA</b>	<b>NA</b>
Dibutyl phthalate (DBP)	NA	NA	NA
Butyl benzyl phthalate (BBP)	NA	NA	NA
Bis (2-ethylhexyl) phthalate (DEHP)	NA	NA	NA
Diisobutyl Phthalates (DIBP)	NA	NA	NA

Remarks:	ppm = Parts per million based on dry weight of sample (1 mg/kg = 0.0001%)		
	µg/cm <sup>2</sup> = Microgram per square centimeter		
	mg/kg with 50 cm <sup>2</sup> = Milligram per kilogram with 50 square centimetre		
	ND = Not detected (<MDL)	NA = Not applicable	NR = Not requested
	MDL = Method Detection Limit		

**TEST REPORT**

Job No./Report No TR2233862

Date: 10 January 2023

Page 48 of 93

<b>Test Item(s):</b>	<b>RESULTS</b>		
	<b>13.40</b>	<b>13.41</b>	<b>13.42</b>
Cadmium (Cd)	ND	ND	ND
Lead (Pb)	ND	ND	ND
Mercury (Hg)	ND	ND	ND
Hexavalent Chromium (Cr(VI)) (ppm) (for non metal)	NA	NA	NA
Hexavalent Chromium (Cr(VI)) (µg/cm <sup>2</sup> ) (for metal)	ND	ND	ND
Flame Retardants			
<b>Sum of PBBs</b>	<b>NA</b>	<b>NA</b>	<b>NA</b>
Monobromobiphenyl	NA	NA	NA
Dibromobiphenyl	NA	NA	NA
Tribromobiphenyl	NA	NA	NA
Tetrabromobiphenyl	NA	NA	NA
Pentabromobiphenyl	NA	NA	NA
Hexabromobiphenyl	NA	NA	NA
Heptabromobiphenyl	NA	NA	NA
Octabromobiphenyl	NA	NA	NA
Nonabromobiphenyl	NA	NA	NA
Decabromobiphenyl	NA	NA	NA
<b>Sum of PBDEs</b>	<b>NA</b>	<b>NA</b>	<b>NA</b>
Monobromodiphenyl ether	NA	NA	NA
Dibromodiphenyl ether	NA	NA	NA
Tribromodiphenyl ether	NA	NA	NA
Tetrabromodiphenyl ether	NA	NA	NA
Pentabromodiphenyl ether	NA	NA	NA
Hexabromodiphenyl ether	NA	NA	NA
Heptabromodiphenyl ether	NA	NA	NA
Octabromodiphenyl ether	NA	NA	NA
Nonabromodiphenyl ether	NA	NA	NA
Decabromodiphenyl ether	NA	NA	NA
<b>Phthalates</b>	<b>NA</b>	<b>NA</b>	<b>NA</b>
Dibutyl phthalate (DBP)	NA	NA	NA
Butyl benzyl phthalate (BBP)	NA	NA	NA
Bis (2-ethylhexyl) phthalate (DEHP)	NA	NA	NA
Diisobutyl Phthalates (DIBP)	NA	NA	NA

Remarks:	ppm = Parts per million based on dry weight of sample (1 mg/kg = 0.0001%)		
	µg/cm <sup>2</sup> = Microgram per square centimeter		
	mg/kg with 50 cm <sup>2</sup> = Milligram per kilogram with 50 square centimetre		
	ND = Not detected (<MDL)	NA = Not applicable	NR = Not requested
	MDL = Method Detection Limit		



**TEST REPORT**

Job No./Report No TR2233862

Date: 10 January 2023

Page 49 of 93

<b>Test Item(s):</b>	<b>RESULTS</b>		
	<b>13.43</b>	<b>13.44</b>	<b>13.45</b>
Cadmium (Cd)	ND	ND	ND
Lead (Pb)	ND	ND	ND
Mercury (Hg)	ND	ND	ND
Hexavalent Chromium (Cr(VI)) (ppm) (for non metal)	NA	NA	NA
Hexavalent Chromium (Cr(VI)) ( $\mu\text{g}/\text{cm}^2$ ) (for metal)	ND	ND	ND
Flame Retardants			
<b>Sum of PBBs</b>	<b>NA</b>	<b>NA</b>	<b>NA</b>
Monobromobiphenyl	NA	NA	NA
Dibromobiphenyl	NA	NA	NA
Tribromobiphenyl	NA	NA	NA
Tetrabromobiphenyl	NA	NA	NA
Pentabromobiphenyl	NA	NA	NA
Hexabromobiphenyl	NA	NA	NA
Heptabromobiphenyl	NA	NA	NA
Octabromobiphenyl	NA	NA	NA
Nonabromobiphenyl	NA	NA	NA
Decabromobiphenyl	NA	NA	NA
<b>Sum of PBDEs</b>	<b>NA</b>	<b>NA</b>	<b>NA</b>
Monobromodiphenyl ether	NA	NA	NA
Dibromodiphenyl ether	NA	NA	NA
Tribromodiphenyl ether	NA	NA	NA
Tetrabromodiphenyl ether	NA	NA	NA
Pentabromodiphenyl ether	NA	NA	NA
Hexabromodiphenyl ether	NA	NA	NA
Heptabromodiphenyl ether	NA	NA	NA
Octabromodiphenyl ether	NA	NA	NA
Nonabromodiphenyl ether	NA	NA	NA
Decabromodiphenyl ether	NA	NA	NA
<b>Phthalates</b>	<b>NA</b>	<b>NA</b>	<b>NA</b>
Dibutyl phthalate (DBP)	NA	NA	NA
Butyl benzyl phthalate (BBP)	NA	NA	NA
Bis (2-ethylhexyl) phthalate (DEHP)	NA	NA	NA
Diisobutyl Phthalates (DIBP)	NA	NA	NA

Remarks:	ppm = Parts per million based on dry weight of sample (1 mg/kg = 0.0001%)		
	$\mu\text{g}/\text{cm}^2$ = Microgram per square centimeter		
	mg/kg with 50 cm <sup>2</sup> = Milligram per kilogram with 50 square centimetre		
	ND = Not detected (<MDL)	NA = Not applicable	NR = Not requested
	MDL = Method Detection Limit		

**TEST REPORT**

Job No./Report No TR2233862

Date: 10 January 2023

Page 50 of 93

<b>Test Item(s):</b>	<b>RESULTS</b>		
	<b>13.46</b>	<b>13.47</b>	<b>13.48</b>
Cadmium (Cd)	ND	ND	ND
Lead (Pb)	ND	ND	ND
Mercury (Hg)	ND	ND	ND
Hexavalent Chromium (Cr(VI)) (ppm) (for non metal)	NA	NA	NA
Hexavalent Chromium (Cr(VI)) (µg/cm <sup>2</sup> ) (for metal)	ND	ND	ND
Flame Retardants			
<b>Sum of PBBs</b>	<b>NA</b>	<b>NA</b>	<b>NA</b>
Monobromobiphenyl	NA	NA	NA
Dibromobiphenyl	NA	NA	NA
Tribromobiphenyl	NA	NA	NA
Tetrabromobiphenyl	NA	NA	NA
Pentabromobiphenyl	NA	NA	NA
Hexabromobiphenyl	NA	NA	NA
Heptabromobiphenyl	NA	NA	NA
Octabromobiphenyl	NA	NA	NA
Nonabromobiphenyl	NA	NA	NA
Decabromobiphenyl	NA	NA	NA
<b>Sum of PBDEs</b>	<b>NA</b>	<b>NA</b>	<b>NA</b>
Monobromodiphenyl ether	NA	NA	NA
Dibromodiphenyl ether	NA	NA	NA
Tribromodiphenyl ether	NA	NA	NA
Tetrabromodiphenyl ether	NA	NA	NA
Pentabromodiphenyl ether	NA	NA	NA
Hexabromodiphenyl ether	NA	NA	NA
Heptabromodiphenyl ether	NA	NA	NA
Octabromodiphenyl ether	NA	NA	NA
Nonabromodiphenyl ether	NA	NA	NA
Decabromodiphenyl ether	NA	NA	NA
<b>Phthalates</b>	<b>NA</b>	<b>NA</b>	<b>NA</b>
Dibutyl phthalate (DBP)	NA	NA	NA
Butyl benzyl phthalate (BBP)	NA	NA	NA
Bis (2-ethylhexyl) phthalate (DEHP)	NA	NA	NA
Diisobutyl Phthalates (DIBP)	NA	NA	NA

Remarks:	ppm = Parts per million based on dry weight of sample (1 mg/kg = 0.0001%)		
	µg/cm <sup>2</sup> = Microgram per square centimeter		
	mg/kg with 50 cm <sup>2</sup> = Milligram per kilogram with 50 square centimetre		
	ND = Not detected (<MDL)	NA = Not applicable	NR = Not requested
	MDL = Method Detection Limit		

**TEST REPORT**

Job No./Report No TR2233862

Date: 10 January 2023

Page 51 of 93

<b>Test Item(s):</b>	<b>RESULTS</b>		
	<b>13.49</b>	<b>13.50</b>	<b>13.51</b>
Cadmium (Cd)	ND	ND	ND
Lead (Pb)	ND	ND	ND
Mercury (Hg)	ND	ND	ND
Hexavalent Chromium (Cr(VI)) (ppm) (for non metal)	NA	NA	NA
Hexavalent Chromium (Cr(VI)) (µg/cm <sup>2</sup> ) (for metal)	ND	ND	ND
Flame Retardants			
<b>Sum of PBBs</b>	<b>NA</b>	<b>NA</b>	<b>NA</b>
Monobromobiphenyl	NA	NA	NA
Dibromobiphenyl	NA	NA	NA
Tribromobiphenyl	NA	NA	NA
Tetrabromobiphenyl	NA	NA	NA
Pentabromobiphenyl	NA	NA	NA
Hexabromobiphenyl	NA	NA	NA
Heptabromobiphenyl	NA	NA	NA
Octabromobiphenyl	NA	NA	NA
Nonabromobiphenyl	NA	NA	NA
Decabromobiphenyl	NA	NA	NA
<b>Sum of PBDEs</b>	<b>NA</b>	<b>NA</b>	<b>NA</b>
Monobromodiphenyl ether	NA	NA	NA
Dibromodiphenyl ether	NA	NA	NA
Tribromodiphenyl ether	NA	NA	NA
Tetrabromodiphenyl ether	NA	NA	NA
Pentabromodiphenyl ether	NA	NA	NA
Hexabromodiphenyl ether	NA	NA	NA
Heptabromodiphenyl ether	NA	NA	NA
Octabromodiphenyl ether	NA	NA	NA
Nonabromodiphenyl ether	NA	NA	NA
Decabromodiphenyl ether	NA	NA	NA
<b>Phthalates</b>	<b>NA</b>	<b>NA</b>	<b>NA</b>
Dibutyl phthalate (DBP)	NA	NA	NA
Butyl benzyl phthalate (BBP)	NA	NA	NA
Bis (2-ethylhexyl) phthalate (DEHP)	NA	NA	NA
Diisobutyl Phthalates (DIBP)	NA	NA	NA

Remarks:	ppm = Parts per million based on dry weight of sample (1 mg/kg = 0.0001%)		
	µg/cm <sup>2</sup> = Microgram per square centimeter		
	mg/kg with 50 cm <sup>2</sup> = Milligram per kilogram with 50 square centimetre		
	ND = Not detected (<MDL)	NA = Not applicable	NR = Not requested
	MDL = Method Detection Limit		

**TEST REPORT**

Job No./Report No TR2233862

Date: 10 January 2023

Page 52 of 93

<b>Test Item(s):</b>	<b>RESULTS</b>	
	<b>13.52</b>	<b>13.53</b>
Cadmium (Cd)	ND	ND
Lead (Pb)	ND	ND
Mercury (Hg)	ND	ND
Hexavalent Chromium (Cr(VI)) (ppm) (for non metal)	NA	ND
Hexavalent Chromium (Cr(VI)) (µg/cm <sup>2</sup> ) (for metal)	ND	NA
Flame Retardants		
<b>Sum of PBBs</b>	<b>NA</b>	<b>ND</b>
Monobromobiphenyl	NA	ND
Dibromobiphenyl	NA	ND
Tribromobiphenyl	NA	ND
Tetrabromobiphenyl	NA	ND
Pentabromobiphenyl	NA	ND
Hexabromobiphenyl	NA	ND
Heptabromobiphenyl	NA	ND
Octabromobiphenyl	NA	ND
Nonabromobiphenyl	NA	ND
Decabromobiphenyl	NA	ND
<b>Sum of PBDEs</b>	<b>NA</b>	<b>ND</b>
Monobromodiphenyl ether	NA	ND
Dibromodiphenyl ether	NA	ND
Tribromodiphenyl ether	NA	ND
Tetrabromodiphenyl ether	NA	ND
Pentabromodiphenyl ether	NA	ND
Hexabromodiphenyl ether	NA	ND
Heptabromodiphenyl ether	NA	ND
Octabromodiphenyl ether	NA	ND
Nonabromodiphenyl ether	NA	ND
Decabromodiphenyl ether	NA	ND
<b>Phthalates</b>	<b>NA</b>	<b>ND</b>
Dibutyl phthalate (DBP)	NA	ND
Butyl benzyl phthalate (BBP)	NA	ND
Bis (2-ethylhexyl) phthalate (DEHP)	NA	ND
Diisobutyl Phthalates (DIBP)	NA	ND

Remarks:	ppm = Parts per million based on dry weight of sample (1 mg/kg = 0.0001%)		
	µg/cm <sup>2</sup> = Microgram per square centimeter		
	mg/kg with 50 cm <sup>2</sup> = Milligram per kilogram with 50 square centimetre		
	ND = Not detected (<MDL)	NA = Not applicable	NR = Not requested
	MDL = Method Detection Limit		

**TEST REPORT**

Job No./Report No TR2233862

Date: 10 January 2023

Page 53 of 93

<b>Test Item(s):</b>	<b>RESULTS</b>
	<b>14.1</b>
Cadmium (Cd)	ND
Lead (Pb)	ND
Mercury (Hg)	ND
Hexavalent Chromium (Cr(VI)) (ppm) (for non metal)	NA
Hexavalent Chromium (Cr(VI)) ( $\mu\text{g}/\text{cm}^2$ ) (for metal)	ND
Flame Retardants	
<b>Sum of PBBs</b>	<b>NA</b>
Monobromobiphenyl	NA
Dibromobiphenyl	NA
Tribromobiphenyl	NA
Tetrabromobiphenyl	NA
Pentabromobiphenyl	NA
Hexabromobiphenyl	NA
Heptabromobiphenyl	NA
Octabromobiphenyl	NA
Nonabromobiphenyl	NA
Decabromobiphenyl	NA
<b>Sum of PBDEs</b>	<b>NA</b>
Monobromodiphenyl ether	NA
Dibromodiphenyl ether	NA
Tribromodiphenyl ether	NA
Tetrabromodiphenyl ether	NA
Pentabromodiphenyl ether	NA
Hexabromodiphenyl ether	NA
Heptabromodiphenyl ether	NA
Octabromodiphenyl ether	NA
Nonabromodiphenyl ether	NA
Decabromodiphenyl ether	NA
<b>Phthalates</b>	<b>NA</b>
Dibutyl phthalate (DBP)	NA
Butyl benzyl phthalate (BBP)	NA
Bis (2-ethylhexyl) phthalate (DEHP)	NA
Diisobutyl Phthalates (DIBP)	NA

Remarks:	ppm = Parts per million based on dry weight of sample (1 mg/kg = 0.0001%)		
	$\mu\text{g}/\text{cm}^2$ = Microgram per square centimeter		
	mg/kg with 50 cm <sup>2</sup> = Milligram per kilogram with 50 square centimetre		
	ND = Not detected (<MDL)	NA = Not applicable	NR = Not requested
	MDL = Method Detection Limit		

**TEST REPORT**

Job No./Report No TR2233862

Date: 10 January 2023

Page 54 of 93

<b>Test Item(s):</b>	<b>RESULTS</b>
	<b>15.1</b>
Cadmium (Cd)	ND
Lead (Pb)	ND
Mercury (Hg)	ND
Hexavalent Chromium (Cr(VI)) (ppm) (for non metal)	NA
Hexavalent Chromium (Cr(VI)) ( $\mu\text{g}/\text{cm}^2$ ) (for metal)	ND
Flame Retardants	
<b>Sum of PBBs</b>	<b>NA</b>
Monobromobiphenyl	NA
Dibromobiphenyl	NA
Tribromobiphenyl	NA
Tetrabromobiphenyl	NA
Pentabromobiphenyl	NA
Hexabromobiphenyl	NA
Heptabromobiphenyl	NA
Octabromobiphenyl	NA
Nonabromobiphenyl	NA
Decabromobiphenyl	NA
<b>Sum of PBDEs</b>	<b>NA</b>
Monobromodiphenyl ether	NA
Dibromodiphenyl ether	NA
Tribromodiphenyl ether	NA
Tetrabromodiphenyl ether	NA
Pentabromodiphenyl ether	NA
Hexabromodiphenyl ether	NA
Heptabromodiphenyl ether	NA
Octabromodiphenyl ether	NA
Nonabromodiphenyl ether	NA
Decabromodiphenyl ether	NA
<b>Phthalates</b>	<b>NA</b>
Dibutyl phthalate (DBP)	NA
Butyl benzyl phthalate (BBP)	NA
Bis (2-ethylhexyl) phthalate (DEHP)	NA
Diisobutyl Phthalates (DIBP)	NA

Remarks:	ppm = Parts per million based on dry weight of sample (1 mg/kg = 0.0001%)		
	$\mu\text{g}/\text{cm}^2$ = Microgram per square centimeter		
	mg/kg with 50 cm <sup>2</sup> = Milligram per kilogram with 50 square centimetre		
	ND = Not detected (<MDL)	NA = Not applicable	NR = Not requested
	MDL = Method Detection Limit		

**TEST REPORT**

Job No./Report No TR2233862

Date: 10 January 2023

Page 55 of 93

<b>Test Item(s):</b>	<b>RESULTS</b>		
	<b>16.1</b>	<b>16.2</b>	<b>16.3</b>
Cadmium (Cd)	ND	ND	ND
Lead (Pb)	ND	ND	ND
Mercury (Hg)	ND	ND	ND
Hexavalent Chromium (Cr(VI)) (ppm) (for non metal)	ND	NA	NA
Hexavalent Chromium (Cr(VI)) (µg/cm <sup>2</sup> ) (for metal)	NA	ND	ND
Flame Retardants			
<b>Sum of PBBs</b>	<b>ND</b>	<b>NA</b>	<b>NA</b>
Monobromobiphenyl	ND	NA	NA
Dibromobiphenyl	ND	NA	NA
Tribromobiphenyl	ND	NA	NA
Tetrabromobiphenyl	ND	NA	NA
Pentabromobiphenyl	ND	NA	NA
Hexabromobiphenyl	ND	NA	NA
Heptabromobiphenyl	ND	NA	NA
Octabromobiphenyl	ND	NA	NA
Nonabromobiphenyl	ND	NA	NA
Decabromobiphenyl	ND	NA	NA
<b>Sum of PBDEs</b>	<b>ND</b>	<b>NA</b>	<b>NA</b>
Monobromodiphenyl ether	ND	NA	NA
Dibromodiphenyl ether	ND	NA	NA
Tribromodiphenyl ether	ND	NA	NA
Tetrabromodiphenyl ether	ND	NA	NA
Pentabromodiphenyl ether	ND	NA	NA
Hexabromodiphenyl ether	ND	NA	NA
Heptabromodiphenyl ether	ND	NA	NA
Octabromodiphenyl ether	ND	NA	NA
Nonabromodiphenyl ether	ND	NA	NA
Decabromodiphenyl ether	ND	NA	NA
<b>Phthalates</b>	<b>ND</b>	<b>NA</b>	<b>NA</b>
Dibutyl phthalate (DBP)	ND	NA	NA
Butyl benzyl phthalate (BBP)	ND	NA	NA
Bis (2-ethylhexyl) phthalate (DEHP)	ND	NA	NA
Diisobutyl Phthalates (DIBP)	ND	NA	NA

Remarks:	ppm = Parts per million based on dry weight of sample (1 mg/kg = 0.0001%)		
	µg/cm <sup>2</sup> = Microgram per square centimeter		
	mg/kg with 50 cm <sup>2</sup> = Milligram per kilogram with 50 square centimetre		
	ND = Not detected (<MDL)	NA = Not applicable	NR = Not requested
	MDL = Method Detection Limit		

**TEST REPORT**

Job No./Report No TR2233862

Date: 10 January 2023

Page 56 of 93

<b>Test Item(s):</b>	<b>RESULTS</b>		
	<b>16.4</b>	<b>16.5</b>	<b>16.6</b>
Cadmium (Cd)	ND	ND	ND
Lead (Pb)	ND	ND	ND
Mercury (Hg)	ND	ND	ND
Hexavalent Chromium (Cr(VI)) (ppm) (for non metal)	NA	NA	NA
Hexavalent Chromium (Cr(VI)) ( $\mu\text{g}/\text{cm}^2$ ) (for metal)	ND	ND	ND
Flame Retardants			
<b>Sum of PBBs</b>	<b>NA</b>	<b>NA</b>	<b>NA</b>
Monobromobiphenyl	NA	NA	NA
Dibromobiphenyl	NA	NA	NA
Tribromobiphenyl	NA	NA	NA
Tetrabromobiphenyl	NA	NA	NA
Pentabromobiphenyl	NA	NA	NA
Hexabromobiphenyl	NA	NA	NA
Heptabromobiphenyl	NA	NA	NA
Octabromobiphenyl	NA	NA	NA
Nonabromobiphenyl	NA	NA	NA
Decabromobiphenyl	NA	NA	NA
<b>Sum of PBDEs</b>	<b>NA</b>	<b>NA</b>	<b>NA</b>
Monobromodiphenyl ether	NA	NA	NA
Dibromodiphenyl ether	NA	NA	NA
Tribromodiphenyl ether	NA	NA	NA
Tetrabromodiphenyl ether	NA	NA	NA
Pentabromodiphenyl ether	NA	NA	NA
Hexabromodiphenyl ether	NA	NA	NA
Heptabromodiphenyl ether	NA	NA	NA
Octabromodiphenyl ether	NA	NA	NA
Nonabromodiphenyl ether	NA	NA	NA
Decabromodiphenyl ether	NA	NA	NA
<b>Phthalates</b>	<b>NA</b>	<b>NA</b>	<b>NA</b>
Dibutyl phthalate (DBP)	NA	NA	NA
Butyl benzyl phthalate (BBP)	NA	NA	NA
Bis (2-ethylhexyl) phthalate (DEHP)	NA	NA	NA
Diisobutyl Phthalates (DIBP)	NA	NA	NA

Remarks:	ppm = Parts per million based on dry weight of sample (1 mg/kg = 0.0001%)		
	$\mu\text{g}/\text{cm}^2$ = Microgram per square centimeter		
	mg/kg with 50 cm <sup>2</sup> = Milligram per kilogram with 50 square centimetre		
	ND = Not detected (<MDL)	NA = Not applicable	NR = Not requested
	MDL = Method Detection Limit		



**TEST REPORT**

Job No./Report No TR2233862

Date: 10 January 2023

Page 57 of 93

<b>Test Item(s):</b>	<b>RESULTS</b>		
	<b>16.7</b>	<b>16.8</b>	<b>16.9</b>
Cadmium (Cd)	ND	ND	ND
Lead (Pb)	ND	ND	ND
Mercury (Hg)	ND	ND	ND
Hexavalent Chromium (Cr(VI)) (ppm) (for non metal)	ND	NA	NA
Hexavalent Chromium (Cr(VI)) (µg/cm <sup>2</sup> ) (for metal)	NA	ND	ND
Flame Retardants			
<b>Sum of PBBs</b>	<b>ND</b>	<b>NA</b>	<b>NA</b>
Monobromobiphenyl	ND	NA	NA
Dibromobiphenyl	ND	NA	NA
Tribromobiphenyl	ND	NA	NA
Tetrabromobiphenyl	ND	NA	NA
Pentabromobiphenyl	ND	NA	NA
Hexabromobiphenyl	ND	NA	NA
Heptabromobiphenyl	ND	NA	NA
Octabromobiphenyl	ND	NA	NA
Nonabromobiphenyl	ND	NA	NA
Decabromobiphenyl	ND	NA	NA
<b>Sum of PBDEs</b>	<b>ND</b>	<b>NA</b>	<b>NA</b>
Monobromodiphenyl ether	ND	NA	NA
Dibromodiphenyl ether	ND	NA	NA
Tribromodiphenyl ether	ND	NA	NA
Tetrabromodiphenyl ether	ND	NA	NA
Pentabromodiphenyl ether	ND	NA	NA
Hexabromodiphenyl ether	ND	NA	NA
Heptabromodiphenyl ether	ND	NA	NA
Octabromodiphenyl ether	ND	NA	NA
Nonabromodiphenyl ether	ND	NA	NA
Decabromodiphenyl ether	ND	NA	NA
<b>Phthalates</b>	<b>ND</b>	<b>NA</b>	<b>NA</b>
Dibutyl phthalate (DBP)	ND	NA	NA
Butyl benzyl phthalate (BBP)	ND	NA	NA
Bis (2-ethylhexyl) phthalate (DEHP)	ND	NA	NA
Diisobutyl Phthalates (DIBP)	ND	NA	NA

Remarks:	ppm = Parts per million based on dry weight of sample (1 mg/kg = 0.0001%)		
	µg/cm <sup>2</sup> = Microgram per square centimeter		
	mg/kg with 50 cm <sup>2</sup> = Milligram per kilogram with 50 square centimetre		
	ND = Not detected (<MDL)	NA = Not applicable	NR = Not requested
	MDL = Method Detection Limit		

**TEST REPORT**

Job No./Report No TR2233862

Date: 10 January 2023

Page 58 of 93

<b>Test Item(s):</b>	<b>RESULTS</b>
	<b>16.10</b>
Cadmium (Cd)	ND
Lead (Pb)	ND
Mercury (Hg)	ND
Hexavalent Chromium (Cr(VI)) (ppm) (for non metal)	NA
Hexavalent Chromium (Cr(VI)) ( $\mu\text{g}/\text{cm}^2$ ) (for metal)	ND
Flame Retardants	
<b>Sum of PBBs</b>	<b>NA</b>
Monobromobiphenyl	NA
Dibromobiphenyl	NA
Tribromobiphenyl	NA
Tetrabromobiphenyl	NA
Pentabromobiphenyl	NA
Hexabromobiphenyl	NA
Heptabromobiphenyl	NA
Octabromobiphenyl	NA
Nonabromobiphenyl	NA
Decabromobiphenyl	NA
<b>Sum of PBDEs</b>	<b>NA</b>
Monobromodiphenyl ether	NA
Dibromodiphenyl ether	NA
Tribromodiphenyl ether	NA
Tetrabromodiphenyl ether	NA
Pentabromodiphenyl ether	NA
Hexabromodiphenyl ether	NA
Heptabromodiphenyl ether	NA
Octabromodiphenyl ether	NA
Nonabromodiphenyl ether	NA
Decabromodiphenyl ether	NA
<b>Phthalates</b>	<b>NA</b>
Dibutyl phthalate (DBP)	NA
Butyl benzyl phthalate (BBP)	NA
Bis (2-ethylhexyl) phthalate (DEHP)	NA
Diisobutyl Phthalates (DIBP)	NA

Remarks:	ppm = Parts per million based on dry weight of sample (1 mg/kg = 0.0001%)		
	$\mu\text{g}/\text{cm}^2$ = Microgram per square centimeter		
	mg/kg with 50 cm <sup>2</sup> = Milligram per kilogram with 50 square centimetre		
	ND = Not detected (<MDL)	NA = Not applicable	NR = Not requested
	MDL = Method Detection Limit		

**TEST REPORT**

Job No./Report No TR2233862

Date: 10 January 2023

Page 59 of 93

SUBSTANCE	LIMITS	
Cadmium (Cd)Content	0.01 % (100 ppm)	
Lead (Pb) Content	0.1 % (1000 ppm)	
Mercury (Hg) Content	0.1 % (1000 ppm)	
Chromium VI (Cr+6)Content(ppm)(for non metal)	0.1 % (1000 ppm)	
Chromium VI (Cr+6)Content( $\mu\text{g}/\text{cm}^2$ )for metal)	Colorimetric result $< 0.10 \mu\text{g}/\text{cm}^2$ $\geq 0.10 \mu\text{g}/\text{cm}^2$ and $\leq 0.13 \mu\text{g}/\text{cm}^2$ $> 0.13 \mu\text{g}/\text{cm}^2$	Qualitative Result Negative Inconclusive Positive
PBB	0.1 % (1000 ppm)	
PBBDE	0.1 % (1000 ppm)	
Dibutyl Phthalate (DBP)	0.1 % (1000 ppm)	
Benzyl Butyl Phthalate (BBP)	0.1 % (1000 ppm)	
Diethyl Hexyl Phthalate (DEHP)	0.1 % (1000 ppm)	
Diisobutyl Phthalate (DIBP)	0.1 % (1000 ppm)	

Testing Item	Testing Method	MDL
Cadmium (Cd)Content	With reference to IEC 62321-5:2013, determination of Cadmium by ICP-MS/ICP-OES. <sup>1</sup>	2 ppm
Lead (Pb)Content	With reference to IEC 62321-5:2013, determination of Lead by ICP-MS/ICP-OES. <sup>1</sup>	2 ppm
Mercury (Hg)Content	With reference to IEC 62321-4:2013+A1:2017, determination of Mercury by ICP-MS/ICP-OES. <sup>1</sup>	2 ppm
Chromium VI (Cr6+) (For non-metal)	With reference to IEC 62321-7-2:2017, determination of Hexavalent Chromium by Colorimetric Method using UV-Vis. <sup>1</sup>	8 ppm
Chromium VI (Cr6+) (For metal)	With reference to IEC 62321-7-1:2015, determination of Hexavalent Chromium by Colorimetric Method using UV-Vis. <sup>1</sup>	0.1 $\mu\text{g}/\text{cm}^2$ with 50 $\text{cm}^2$ (IN TESTING SOLUTION)
PBBs/PBDEs	With reference to IEC 62321-6:2015, determination of PBBs and PBDEs by GC-MS. <sup>1</sup>	5 ppm
Phthalates	With reference to IEC 62321-8:2017, determination of phthalates by GC-MS. <sup>1</sup>	50 ppm

**TEST REPORT**

Job No./Report No TR2233862

Date: 10 January 2023

Page 60 of 93

**Notes:**

- (1) The maximum permissible limit is quoted from RoHS Directive (EU) 2015/863. IEC 62321 series is equivalent to EN 62321 series  
[http://www.cenelec.eu/dyn/www/f?p=104:30:1742232870351101:::FSP\\_ORG\\_ID,FSP\\_LANG\\_ID:1258637,25](http://www.cenelec.eu/dyn/www/f?p=104:30:1742232870351101:::FSP_ORG_ID,FSP_LANG_ID:1258637,25)
- (2) On 4 June 2015, [Commission Directive \(EU\) 2015/863](#) was published in the Official Journal of the European Union (OJEU) to include the phthalates BBP, DBP, DEHP and DIBP into ANNEX II of the Rohs Recast Directive. The new law restricts each phthalate to no more than 0.1% in each homogeneous material of an electrical product.
- (3) The restriction of DEHP, BBP, DBP and DIBP shall apply to medical devices, including in vitro medical devices, and monitoring and control instruments, including industrial monitoring and control instruments, from 22 July 2021.
- (4) The restriction of DEHP, BBP, DBP and DIBP shall not apply to cables or spare parts for the repair, the reuse, the updating of functionalities or upgrading of capacity of EEE placed on the market before 22 July 2019, and of medical devices, including in vitro medical devices, and monitoring and control instruments, including industrial monitoring and control instruments, placed on the market before 22 July 2021.
- (5) The restriction of DEHP, BBP and DBP shall not apply to toys which are already subject to the restriction of DEHP, BBP and DBP through entry 51 of Annex XVII to Regulation (EC) No 1907/2006.

## TEST REPORT

Job No./Report No TR2233862

Date: 10 January 2023

Page 61 of 93

**1****1.1****1.2****1.3****1.4**

## TEST REPORT

Job No./Report No TR2233862

Date: 10 January 2023

Page 62 of 93

1.5



1.6



1.7



1.8



1.9



1.10



## TEST REPORT

Job No./Report No TR2233862

Date: 10 January 2023

Page 63 of 93

1.11



1.12



1.13



1.14



1.15



1.16



## TEST REPORT

Job No./Report No TR2233862

Date: 10 January 2023

Page 64 of 93

1.17



1.18



1.19



1.20





## TEST REPORT

Job No./Report No TR2233862

Date: 10 January 2023

Page 65 of 93

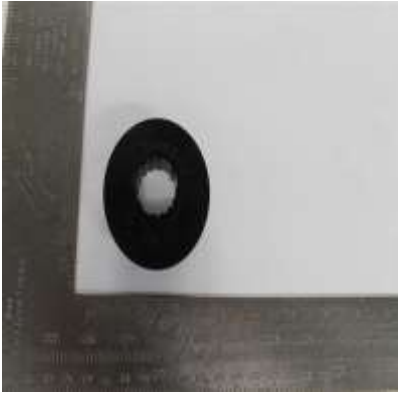
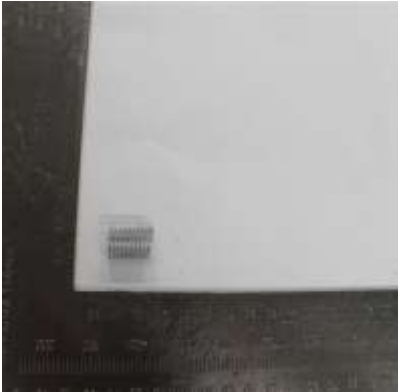
**2****2.1****2.2****2.3****2.4**

## TEST REPORT

Job No./Report No TR2233862

Date: 10 January 2023

Page 66 of 93

**2.5****2.6**

## TEST REPORT

Job No./Report No TR2233862

Date: 10 January 2023

Page 67 of 93

**3**



**3.1**



**3.2**



**3.3**



## TEST REPORT

Job No./Report No TR2233862

Date: 10 January 2023

Page 68 of 93

4



4.1



4.2

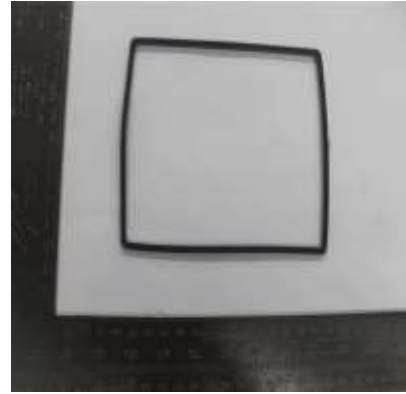

4.3

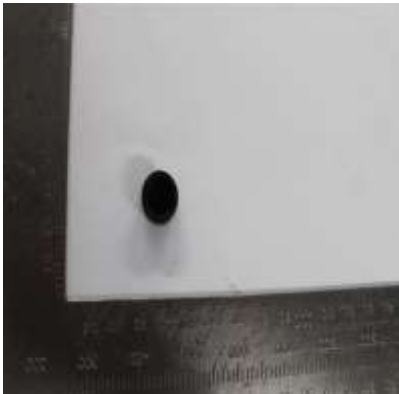

4.4



## TEST REPORT

Job No./Report No TR2233862

Date: 10 January 2023

Page 69 of 93

4.5



4.6



4.7



## TEST REPORT

Job No./Report No TR2233862

Date: 10 January 2023

Page 70 of 93

**5****5.1****5.2****5.3****5.4**

## TEST REPORT

Job No./Report No TR2233862

Date: 10 January 2023

Page 71 of 93

5.5



5.6



5.7



5.8



5.9



5.10

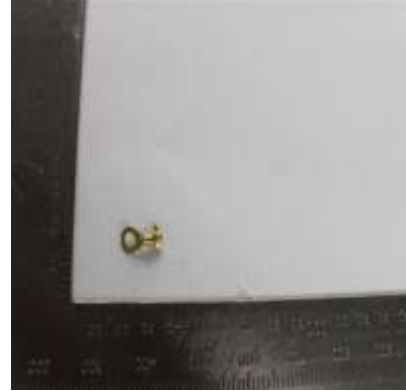

## TEST REPORT

Job No./Report No TR2233862

Date: 10 January 2023

Page 72 of 93

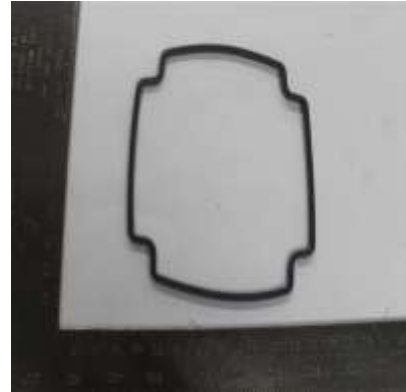
**6****6.1****6.2****6.3****6.4**



## TEST REPORT

Job No./Report No TR2233862

Date: 10 January 2023

Page 73 of 93

**6.5****6.6****6.7**

## TEST REPORT

Job No./Report No TR2233862

Date: 10 January 2023

Page 74 of 93

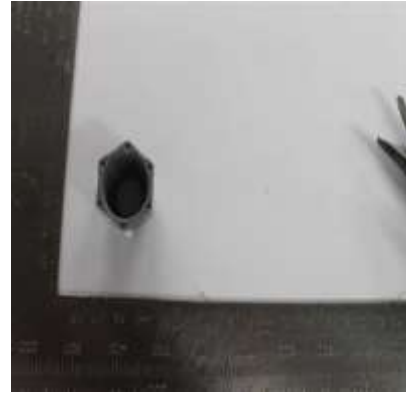
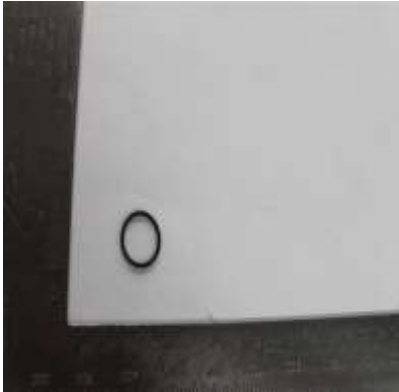
**7****7.1****7.2****7.3****7.4**

## TEST REPORT

Job No./Report No TR2233862

Date: 10 January 2023

Page 75 of 93

**8****8.1****8.2**

## TEST REPORT

Job No./Report No TR2233862

Date: 10 January 2023

Page 76 of 93

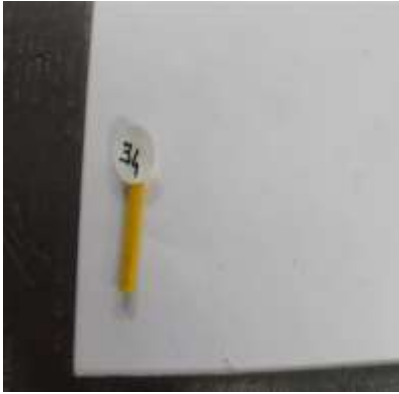
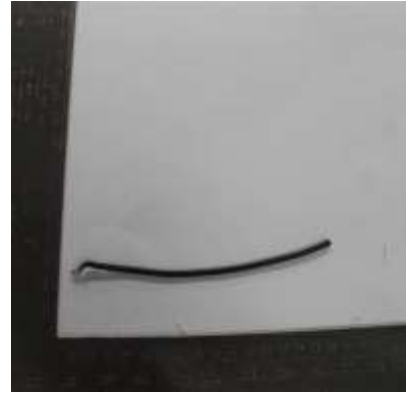
**9****9.1****9.2****9.3****9.4**

## TEST REPORT

Job No./Report No TR2233862

Date: 10 January 2023

Page 77 of 93

**10****10.1****10.2**

## TEST REPORT

Job No./Report No TR2233862

Date: 10 January 2023

Page 78 of 93

### 11



#### 11.1



#### 11.2



## TEST REPORT

Job No./Report No TR2233862

Date: 10 January 2023

Page 79 of 93

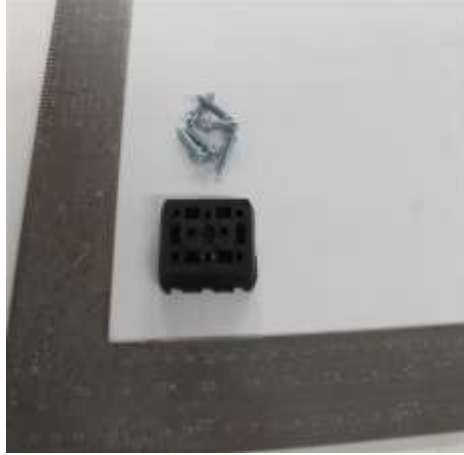
**12****12.1****12.2**

## TEST REPORT

Job No./Report No TR2233862

Date: 10 January 2023

Page 80 of 93

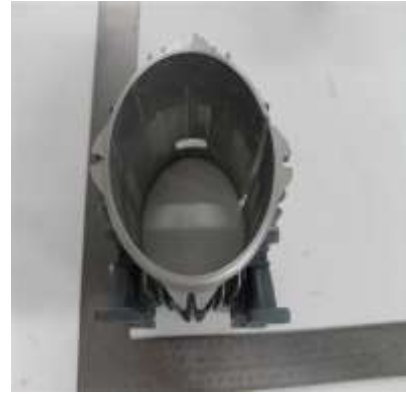
**13****13.1****13.2****13.3****13.4**



## TEST REPORT

Job No./Report No TR2233862

Date: 10 January 2023

Page 81 of 93

13.5



13.6



13.7



13.8



13.9



13.10



## TEST REPORT

Job No./Report No TR2233862

Date: 10 January 2023

Page 82 of 93

13.11



13.12



13.13



13.14



13.15



13.16

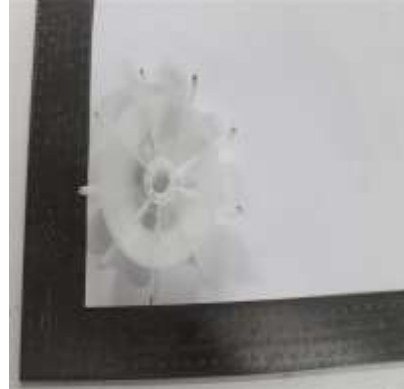

## TEST REPORT

Job No./Report No TR2233862

Date: 10 January 2023

Page 83 of 93

13.17



13.18



13.19



13.20

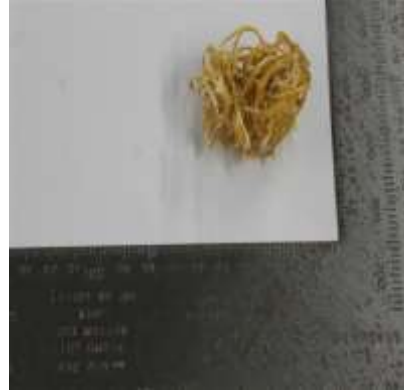

13.21



13.22



## TEST REPORT

Job No./Report No TR2233862

Date: 10 January 2023

Page 84 of 93

13.23



13.24



13.25



13.26



13.27



13.28



## TEST REPORT

Job No./Report No TR2233862

Date: 10 January 2023

Page 85 of 93

13.29



13.30



13.31



13.32



13.33



13.34



## TEST REPORT

Job No./Report No TR2233862

Date: 10 January 2023

Page 86 of 93

13.35



13.36



13.37



13.38



13.39



13.40



## TEST REPORT

Job No./Report No TR2233862

Date: 10 January 2023

Page 87 of 93

13.41



13.42



13.43



13.44



13.45

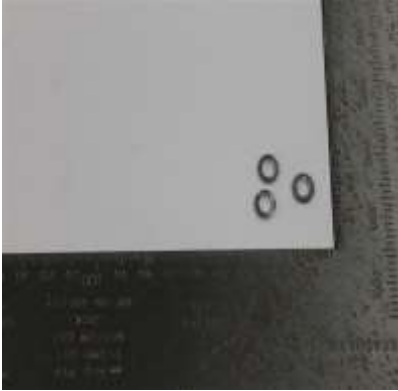

13.46



## TEST REPORT

Job No./Report No TR2233862

Date: 10 January 2023

Page 88 of 93

13.47



13.48



13.49



13.50



13.51



13.52





## TEST REPORT

Job No./Report No TR2233862

Date: 10 January 2023

Page 89 of 93

**13.53**

## TEST REPORT

Job No./Report No TR2233862

Date: 10 January 2023

Page 90 of 93

**14****14.1**

## TEST REPORT

Job No./Report No TR2233862

Date: 10 January 2023

Page 91 of 93

**15****15.1**

## TEST REPORT

Job No./Report No TR2233862

Date: 10 January 2023

Page 92 of 93

**16****16.1****16.2****16.3****16.4**

## TEST REPORT

Job No./Report No TR2233862

Date: 10 January 2023

Page 93 of 93

16.5



16.6



16.7



16.8



16.9



16.10



\* \* \*

End of Test Report

\* \* \*